Pulman's View from
Honiton

ISSUE NUMBER 458 Est. April 2005 PICK UP YOUR FREE COPY Tuesday, January 14 2014

WASTE NOT
JANUARY SALE
Starts Thursday 16th January
ALL ITEMS AT LEAST 20% OFF
3Pcs Suites, Tables and Chairs, Lounge, Dining Room, Bedroom, Beds, (All in Excellent Condition)
Large selection of Mirrors and Rugs
Furniture for Restoration /Shabby Chic, (Give away Prices) Bric a Brac.
To Many Items To Mention.
Free Adjacent Parking on Sunday 19th and 26th
Open 10.00 to 5.00, 7 days in January
Delivery service available, at a fee.
Real Bargains to Be Had
Chard Street, Axminster EX13 5DZ
See You There!!!
01297 639272

Safety at work project launches at Heathpark

by Anders Larsson
anders@tindlenews.co.uk

HONITON'S Heathpark Industrial Estate has been chosen to pilot a safety at work project in East Devon.

Starting this week, 85 small businesses in Heathpark will be visited by a team from Estates Excellence and offered free health and safety checks – plus free training and advice if necessary.

Estates Excellence is a Health and Safety Executive (HSE)-led project, managed locally by East Devon District Council (EDDC).

An EDDC spokesperson said: "We chose Heathpark as we had to start somewhere and Heathpark has the largest concentration of small businesses in one place in East Devon.

"It also has reasonable access to Marsh Barton in Exeter, where we can send our businesses to the training and occupational health resources that HSE are providing.

"Heathpark is a one off at the moment. If we get a really positive response we could then justify trying to do similar initiatives in other areas."

The spokesperson also explained that in 2012, the number of people hurt in a work accident in East Devon was 549.

He added: "That's equivalent to the entire population of Musbury. Injuries ranged from broken bones, back injuries, amputated fingers and head injuries caused by slips and trips, falls from height and becoming trapped in machinery.

■ CONTINUED ON PAGE 4

Recognition for The Railway

■ **FINE DINING** | Restaurant owner Jean-Baptiste Sancey and his staff at The Railway Inn were celebrating this week, after the pub was selected to be featured in the AA Good Food Guide for 2014. The Railway, praised for its 'authentic atmosphere' and use of local produce, will be visited by inspectors over the coming months and could be awarded a number of prestigious AA rosettes. Mr Sancey and his team have been at The Railway for five years, and this latest recognition will be added to their growing list of industry awards.

Carpet World
Tel: 01308 427081
52a West Street, Bridport, Dorset (next to Waitrose)
www.carpetworld-bridport.co.uk
SALE NOW ON
For Quality Carpets, Vinyls, Wood, Laminate, Tiles & Rugs we offer a Complete Service:
- We Measure
- We lend out our samples, or bring them to your home
- We help you with interior design
- We fit using our expert fitters
- We even move furniture and dispose of your old carpets if necessary

the VALE veterinary centre
www.valevetgroup.com
Taking your dog abroad this summer? Ask us about The Pet Travel scheme
Cullompton (01884) 32228/35558
Honiton (01404) 44095
Tiverton (01884) 253355/258585
Uffculme (01884) 841317

SelectWindows (Honiton) Ltd est for 25 years
Also at Otter Nurseries
VISIT OUR HONITON OR OTTER NURSERIES SHOWROOM TODAY
WE NOW SELL GARAGE DOORS
01404 565008
www.selectwindowsand conservatories.co.uk
GGF FENSA GARADOR
proud sponsors of HONITON RUGBY CLUB

15% OFF
ALL CARPETS, RUGS AND SHEEPSKINS IN STORE* & ONLINE
* Excludes showroom.

SALE NOW ON
ENDS SATURDAY 25TH JANUARY 2014
At our Axminster Shop & Showroom you'll find an extensive range of Axminster Carpets™, seconds, remnants and limited edition shop specials - plus we also stock sheepskins and rugs - visit us today in store and online to see more.
Find us at: Musbury Road, Axminster EX13 8TJ
Call us on **01297 33993**
or visit **www.axminstershop.co.uk**
Axminster carpets Shop & Showroom
Opening Times
Monday - Friday 9.00 - 5.30
Saturday 10.00 - 5.00

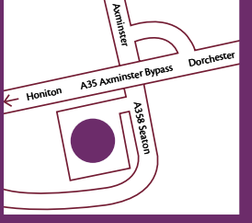

Theatre Arts Schools Stagecoach
Free Stagecoach T-Shirt*
For new students starting in January and February 2014
See page 5

Devon, Dorset & Somerset Series of Newspapers

Part of Tindle Newspapers Limited

Pulman's View
incorporating
Pulman's Weekly News

View from Axminster
View from Honiton
View from Seaton
View from Colyton
View from Ottery St Mary
View from Sidmouth

Managing Director and Editor
PHILIP EVANS 01297 446155

Deputy Editor
JAMES COLES 01297 446155

Sports Editor
HOWARD LARCOMBE 01297 446152

Chief Reporter
ANDERS LARSSON 01297 631120
Reporter
FRANCESCA EVANS 01297 446154

Production Manager
JACKIE EVANS 01297 446141

Group Sales Manager
NATALIE EDMEADES 01297 446145
Deputy Sales Manager
JEMMA MOORE 01297 446158
Advertising Executive
JENNA WELLMAN 01297 446147
Advertising Executive
JESS SYMES 01297 446157

Distribution
ALISON KING 01297 446057

Accounts
ANITA ROUTLEY 01297 446149

Dorset, Devon and Somerset Series of Newspapers Limited
Unit 3, St Michael's Business Centre,
Church Street, Lyme Regis,
Dorset DT7 3DB

Telephone 01297 446057
01297 631120

Email
pulmans@tindlenews.co.uk
edit@pemedia.co.uk

Websites
axminster-today.co.uk
viewfromonline.co.uk

Pulman's View reserves the right to sell or use any photographs submitted to this newspaper unless otherwise notified

View 2

The ultimate leisure guide for East Devon

❑ **BUDLEIGH ASSORTED TUNES**
Laura Cantrell, Gerry & The Pacemakers and Strawbs announced for 2014

❑ **JURASSIC FOLK'S NEW HOME**
The popular folk and acoustic nights have moved to Beer

❑ **IT'S PANTO TIME!**
Axminster Drama Club and Colyton Theatre Group prepare for their shows

❑ **LISTINGS**
Diary Dates – Our weekly round-up of events in the area

PAGES 19–23

PEOPLE IN THE NEWS

COLYTON: BBC Spotlight reporter Simon Hall was the guest speaker at the Colyton Gramar School school-leavers evening at Seaton Town Hall, encouraging pupils to enjoy themselves at university as well as working hard.

AXMINSTER: Connor Waker-Purse, aged 10, who attends St Mary's Roman Catholic Primary School, has become the first pupil to read more than one million words of the Accelerated Reader programme.

BEER: Chris Gradwell, a village resident for 11, years appeared on the TV documentary about an Artic Convor Disaster in World War Two, when his father Leo played an heroic role skippering a RN adapted trawler.

SIDMOUTH: Talia Phillips, a pupil at Sidmouth College, who won a Samsung Tablet, in a competition to mark the launch of the college's new "e-praise" system for recognising good work.

FEATURES

■ **SPECIAL FEATURES:**
New Year – New You – *pages 16–17*
Your View – *page 12*
View from the Churches – *page 18*
■ **PROPERTY VIEW:** – *pages 25–36*
■ **LOCAL SPORT:** – *pages 53–56*

Quotes of the week...

"IT HAS no architectural merit, it is a blot on the landscape and I see no reason for retaining it. If you look at the Webster owner's long-term plan for the site, that building could play no part in the development'

COUNCILLOR Jeremy Walden, Mayor of Axminster, making a personal comment on EDDC's conservation team opposing the demolition of the vacant shop adjacent to Webster's Garage where there are interim plans to demolish the derelict buildings and create a car park.

"WE ARE looking in every possible direction to make savings so why doesn't this council do the obvious, and introduce car parking charges at Knowle? Many people from across East Devon have to pay to park their cars at work at such places as the Met Office, the Royal Devon and Exeter Hospital, Exeter University, and County Hall'

INDEPENDENT Councilor Roger Giles (Ottery St Mary) suggesting that EDDC should charge for parking at Knowle, a proposition not accepted by the council.

"This is a truly appalling proposal. Ancient woodland is just that – a tiny proportion of woodland in the UK – and it is irreplaceable'

COUNTY and district councillor Dlaire Wright urging MP Hugo Swire to oppose any development of an ancient woodland near Ottery St Mary, known as Cadhay Bog.

Providing water for life

WATER SURVIVAL BOX

Supported by Pulman's View View From Newspapers and The Weekender Series

To donate go to: www.viewfromonline.co.uk

IN THIS WEEK'S PULMAN'S VIEW

SPORT

Ben's hat-trick boost for Tigers

WITH Axminster Town's scheduled South-west Peninsula League Division One (East) game with Budleigh Salterton postponed due to a waterlogged pitch at Colyton Grammer School, Tigers' fans turned their attention to the Reserves' match at Chumleigh.

And the team, boosted by several first teamers, didn't disappoint as they brought an end to a miserable 14-game win less run with a hard fought 3-2 victory.

One of those first teamers, Ben Turner, took centre stage with a fine hat-trick.

Victory for the Vikings

AFTER a month's lay-off **Sidmouth Town** returned to South-West Peninsula League Division One (east) action with a 1-0 win at Plymstock United.

In a game of few chances played on a boggy pitch at the hosts' Dean Cross Ground the winning goal arrived midway through the second-half - Dan Tavender smashing a fierce drive into the roof of the net from 20 yards.

Sidmouth manager Paddy Thomas said on the club's website: "It wasn't pretty to watch in what were pretty difficult conditions. But a clean sheet is always pleasing and I am sure the players will know that we need to improve on this showing."

gill elliott
SCHOOL OF CREATIVE PHOTOGRAPHY
Learn creative photography
in small groups / private lessons
New classes beginning week commencing 3rd February

EXHIBITION OF STUDENT'S WORK
@ KENNAWAY HOUSE SIDMOUTH EX10 8NG FROM 10/2/14
OPEN TASTER SESSIONS WITH GILL
SUNDAY 9/2/14 11.00AM- 3.00PM
For more information contact Gill on gillrevision@icloud.com or 01297 625634.

Sweet little Amber would love to live with you - to make room for her call

CATS PROTECTION
Honiton Cats Protection
01404 45241
www.honiton.cats.org.uk

NEWS AT A GLANCE IN EAST DEVON THIS WEEK

AXMINSTER

Setback for town centre car park

REVISED plans for a temporary car park on the derelict Webster's Garage site in Axminster are in jeopardy because a council conservation team wants to save the adjoining former premises of Busy Bee.

Planning officers at East Devon District Council are yet to make a recommendation, but the EDDC conservation team's desire to save the building is seen as a potential threat to the car park project.

The conservation officers consider the unsightly building to be "a positive contribution to the significance of the conservation area" and ARE opposing its demolition.

Their viewpoint, never expressed publicly despite years of negotiation, has surprised the developers and angered local councillors and traders.

Graham Barton, who acts on behalf of Plymouth-based Webster's owner Hallmark Estates, said: "This standpoint could well result in a recommendation for refusal being put to the Development Management Committee.

"I won't labour the applicant's point of view except to politely say, you could have knocked them over with a feather.

"We've literally never heard this point of view from any other source. The total reverse has always been the consensus from every other person or body ever spoken with or consulted."

As previously reported, Hallmark Estates submitted a planning application last year, seeking permission to provide parking space for 60 cars, five motorcycles and five bicycles for up to five years.

But in a move that surprised those involved with the project, an EDDC conservation officer opposed the plans.

The conservation officer explained that the former Busy Bee building dates back to at least the mid-19th century, and added: "Its prominent position in the street scene, its proportions and massing, and surviving shop front and window apertures make it a positive contribution to the significance of the conservation area."

From the editor's chair

It's time to get angry

THE next time you walk through Axminster town centre stop outside Webster's Garage – the longest and biggest commercial blot in East Devon and take a look at the adjacent former shop which used to be occupied by the Busy Bee florists. Then ask yourself this question: "Is this one of Axminster's architectural gems and could it ever be an asset to the town centre?"

No one would disagree that it is essential that we protect our finest buildings – and there are many in Axminster. This shop, described by Mayor Jeremy Walden this week as "a blot on the landscape", is not one of them. It wouldn't even come in the top 100.

Yet the conservation team at East Devon District Council are opposing its demolition to make way for the interim use of the Webster's Garage site, which has disgracefully stood derelict for three decades and more, by creating a car park.

They think the building, when tidied up, will make "a positive contribution to the significance of the conservation area".

When they heard this, the developers said they could have been knocked with a feather.

During all the many years of discussions during which East Devon District Council has failed the commercial centre of Axminster by not finding a solution, the retention of the former shop has never been discussed, according to agent Graham Barton.

The current plan to demolish the old garage and create some more parking for Axminster could be delayed even further, or perhaps scuppered altogether, because the conservation officers clearly believe that some misguided fool will buy it and do it up. In this climate?

You couldn't make it up, could you?

The matter was discussed by Axminster Town Council last night when the Mayor intended to make his feelings known.

It's time Axminster got angry. I have repeatedly claimed in this column that had Webster's Garage been situated in Sidmouth, this carbuncle would have been demolished years ago. No one at Knowle would agree with that – or at least own up to agreeing with it.

Great efforts are being made by the Chamber of Commerce in Axminster to breathe some life into the trading community. EDDC should be doing all it can to facilitate this.

Philip Evans

OTTERY St MARY

Plea to MP to help protect woodland

EAST Devon MP Hugo Swire has been urged to challenge the government's proposal to allow development to take place on ancient woodland – a decision which could put a historic site near Ottery St Mary at risk.

Devon County and East Devon District Councillor Claire Wright wrote to Hugo Swire last week and is concerned that Cadhay Bog, off Barrack Road, could be under threat as a result of the proposal, announced by Environment Secretary Owen Paterson.

It is proposed that the loss of ancient woodland like Cadhay Bog could be evened out with extra planting elsewhere – a policy known as biodiversity offsetting.

The bog, owned by the Cadhay estate, comprises several acres of woodland that could date back as far as the Ice Age. Such sites, known as 'wildwood', are considered to be particularly rare in the UK.

In a letter to Hugo Swire, Councillor Wright wrote: "This is a truly appalling proposal. Ancient woodland is just that – a tiny proportion of woodland in the UK – and it is irreplaceable. Quite simply, it cannot be recreated. It provides a home to thousands of insects and birds, many of which are also in serious decline due to development, climate change and alterations to farming methods."

The proposed quarry at Straitgate Farm already threatens the Cadhay site and this latest announcement could put one of the few sites of its kind in East Devon at even greater risk.

Councillor Wright added: "An underground watercourse feeds Cadhay Bog and disturbance of this aquifer caused by quarrying would be very likely to cut off, or considerably reduce the vital water feeding the rich and irreplaceable habitat."

HONITON

Piloting a safety at work project

HONITON'S Heathpark Industrial Estate has been chosen to pilot a safety at work project in East Devon.

Starting this week, 85 small businesses in Heathpark will be visited by a team from Estates Excellence and offered free health and safety checks – plus free training and advice if necessary.

Estates Excellence is a Health and Safety Executive (HSE)-led project, managed locally by East Devon District Council (EDDC).

An EDDC spokesperson said: "We chose Heathpark as we had to start somewhere and Heathpark has the largest concentration of small businesses in one place in East Devon.

"It also has reasonable access to Marsh Barton in Exeter, where we can send our businesses to the training and occupational health resources that HSE are providing.

"Heathpark is a one off at the moment. If we get a really positive response we could then justify trying to do similar initiatives in other areas."

The spokesperson also explained that in 2012, the number of people hurt in a work accident in East Devon was 549.

He added: "That's equivalent to the entire population of Musbury. Injuries ranged from broken bones, back injuries, amputated fingers and head injuries caused by slips and trips, falls from height and becoming trapped in machinery.

"The team will visit small businesses to explain what is on offer, and give companies a chance to book a free, longer visit by specially trained staff to identify the support they need."

Joy Jones, partnership liaison manager from the HSE, said: "We appreciate that in these difficult economic times, health and safety may not always be at the top of the to-do list for small businesses."

SIDMOUTH

Parking to remain free at Knowle

PARKING spaces at East Devon District Council's Knowle headquarters will remain free of charge.

A proposal by district councillor Roger Giles (Independent, Ottery St Mary Town Ward) to introduce charges was defeated by EDDC's Cabinet on Wednesday, January 8th.

Councillor Giles is not a member of the EDDC Cabinet, but he spoke at the meeting and said: "We are looking in every possible direction to make savings so why doesn't this council do the obvious, and introduce car parking charges at Knowle?

"Many people from across East Devon have to pay to park their cars at work at such places as the Met Office, the Royal Devon and Exeter Hospital, Exeter University, and county hall.

"A modest charge of £1 a day would be much less than that charged at the places I have just mentioned. One pound a day would be a much cheaper than the £1 an hour charged in EDDC car parks.

"And a modest charge of £1 a day would generate income of something like £50,000 to £70,000 per year for EDDC.

"I am aware that some people living close to Knowle may be concerned about the effects of charges at Knowle and the displacement of cars into surrounding roads – this is certainly a point to be addressed.

But members of the Cabinet didn't agree and the proposal was refused.

COLYTON

New business group

THE newly-established Colyton Business Group has got off to a successful start, with a well-attended first meeting and 28 members signing up.

The group is being led by Chris Way or CRW Accountants Ltd. and Phil Johnson of PNS Ltd., who gave a presentation to about 30 local business proprietors at their first meeting at the Colcombe Castle last Thursday.

Mr Way reported that the presentation was well-received, with 28 individuals expressing interest in becoming members.

The presentation outlined the group's aims as the following: promote all businesses in Colyton, Colyford, Southleigh, Shute and surrounding areas; provide mutual support for local businesses; link businesses to the community; make known the fact that Colyton has many services and businesses already here; work with the parish council and other organisations to create a business and scenic environment of an exceptional nature so that visiting Colyton will be a unique experience.

BEARNES & HAMPTON & LITTLEWOOD
auctioneers and valuers

ANTIQUES VALUATION DAY

Thursday 23rd January
at
Thelma Hulbert Gallery,
Dowell Street, **Honiton**
10.00am - 1.00pm

Kennaway House,
Coburg Road, **Sidmouth**
2.00pm - 4.00pm

For a no fee or obligation appraisal

All enquiries please telephone
01392 413100

Home visits available by appointment

Sold for
£4,100

St. Edmund's Court, Okehampton Street, Exeter. EX4 1DU 01392 413100
W: www.bhandl.co.uk E: enquiries@bhandl.co.uk
Follow us on Twitter: @BHandL

CATS PROTECTION

EAST DEVON BRANCH
www.eastdevoncats.com

ALL OUR CATS AND KITTENS ARE FLEAD, WORMED, VACCINATED, MICROCHIPPED AND IF OVER 5 MONTHS OLD, NEUTERED.
WE ALSO HELP WITH NEUTERING COSTS FOR THE KITTENS WE HOME
These are only a few of the cats in our care who are looking for homes. If you do not see the cat for you, please call 01884 277929

PANDA & BADGER (pictured) are gorgeous 6 month old sisters who are staying at our foster home in Aylebeare **01395 233494**
WHISKERS is a very friendly 2 year old grey & white boy who is staying in Plymtree.....**01884 277929**
LITTLE MINX & TOM are lovely friendly 7 month old siblings staying at our foster home in Seaton **01297 21610**
DARCY is a very friendly 9 month old tabby & white girl, who is staying in Seaton **01297 21610**
PATCHES is a very friendly 2 year old black & white girl who is staying near Axminster.....**01297 35110**
LAWRENCE & COURTNEY are very friendly 6 month old companions who are staying near Exeter.....**01392 461279**

For Neutering Advice and help with Neutering Costs for those eligible Call 01297 21610
IF YOU HAVE LOST OR FOUND A CAT PLEASE CALL - 01297 21610

The Paper Shop
10 New Street, Honiton EX14 1EY
Tel: 01404 41222
WE NOW OFFER A QUALITY HOME NEWS DELIVERY SERVICE IN THE FOLLOWING VILLAGES AND SURROUNDING AREAS
Awliscombe • Monkton • Rawridge • Uppottery
Cotleigh • Offwell • Wilmington • Shute • Whitford
Umborne • Dalwood • Stockland • Yarcombe • Farway
Northleigh • Churchinford • Marsh • Smeatharpe
SERVICE IS OUR SUCCESS
THE PAPERTHROW HONITON - SERVING RURAL COMMUNITIES

View Family Announcements

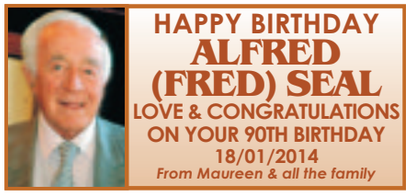

FREE FAMILY ANNOUNCEMENT FORM

Message.....

.....

.....

Date for insertion Tuesday _ _ / _ _ / _ _

Send to: Devon, Dorset & Somerset Series of Newspapers Limited, Unit 3, St Michael's Business Centre, Church Street, Lyme Regis, Dorset, DT7 3DB

Signed: ..... Telephone: ..... Address: .....

.....

Please include SAE for return of any photos.

PLEASE NOTE: We cannot accept announcements without a signature, address and telephone no. All announcements must be in by 12 noon on Friday for the following week's publication.

Town council back Premier Inn plans

by Jack Dixon

PLANS for a Premier Inn hotel to be built on the site of the Turk's Head Lodge took a significant step forward this week, as Honiton Town Council gave its support to the application.

Councillors voted unanimously in favour of the development at a meeting of the town council's planning committee on Tuesday (January 7th), despite protests from residents who were concerned that the building would overlook private property.

Yelverton Properties has already agreed a deal with Premier Inn to redevelop the Turk's Head Lodge and the planning application submitted last month will now be assessed by East Devon District Council.

Developments Director at Yelverton Properties, Andrew Davis, said: "The hotel would supply a valuable service to growing businesses in the town and would lead to increased spending in bars and coffee shops. The site is very run down and will be developed at some stage."

Yelverton Properties are proposing to build a 66-bedroom hotel at the back of the site with a car park to be situated at the front of the site where the Turk's Head Lodge currently stands.

The application also includes plans to redevelop the nearby Honiton Garage, which were also supported by the town council.

Mr Davis added: "One hundred and forty people attended the public exhibition in October, and of the 80 who responded to the plans, 76 were in favour of the development. We have done everything possible to respect people's privacy. The building will not overlook people's houses."

Speaking on behalf of residents living near to the site, Mrs Nia Constable said: "The present plans are much too big – the four storey building would dwarf the existing properties by quadrupling the size of the facility.

"We are also concerned about the building's overbearing nature and the detrimental effect on air quality.

"The plan is clearly out of character and out of proportion for our town. This is the gateway to Honiton – is it really the best we can do?"

Town councillors still hold reservations regarding the Turk's Head junction, and Councillor Vernon Whitlock called for greater pressure to be put on EDDC to build a pedestrian crossing on Exeter Road.

Councillor Roy Coombs also highlighted the additional need for a crossing on Turk's Head Lane between the Lodge and Aldi.

Natasha's one woman show

WITH 2014 being the 450th anniversary of the birth of William Shakespeare, it seems only right the year should begin with a modern adaption of some of his most iconic characters.

Honiton's Natasha Ayton Way, *pictured right,* brings her contemporary one woman show 'The Girls of the Globe' to the award winning Bike Shed theatre in Exeter tonight, as part of its 'From Devon with Love' festival.

After a sell-out debut performance last summer at Honiton's Boston Tea Party, the acclaimed Exeter theatre hosts the accessible show before it takes off on a UK tour.

Natasha, who went to Honiton Community College, performed for the National Youth Theatre at the London 2012 Olympics Welcoming Ceremony.

From Helena to Cleopatra, Juliet to Lady Anne, each characters' monologue has been adapted to contemporary climates and linked together by the most common necessity for the everyday life... a woman's shoes!

The show features live musical accompaniment from the acclaimed Devon folk star Cole Stacey, who has enjoyed recent airplay on BBC Radio 3 and BBC Radio 6 Music.

Tickets for 'The Girls of the Globe' are on sale at £8/10 from the box office on 01392 434169.

Resolve to share your talents

LOCAL charity SeeAbility in Honiton is looking for people ready to make a New Year resolution to share their skills to enhance the lives of people with sight loss and other disabilities.

Current volunteers are making a difference using diverse skills such as beauty treatments, massage, music and art, and you could, too.

Steve Warner, Volunteer Co-ordinator, said, "Volunteers provide a link to the local community with the individuals we support and in time build friendships.

"We provide full training and the volunteers find the time they spend rewarding. If someone can make that New Year resolution and spare a couple of hours each week to garden, drive, offer companionship or join activities both at and away from the service, we'd love to hear from them!"

SeeAbility's supported living service in Honiton enables nine adults with multiple disabilities to live in their own self-contained flats and be part of the local community.

Lord Sebastian Coe is president of SeeAbility, formerly the Royal School for the Blind, and the Duchess of Gloucester is its patron.

Please contact Steve on 01404 46936 or email s.warner@seeability.org to learn more about volunteering.

Work safety project launch

■ CONTINUED FROM PAGE 1

"The team will visit small businesses to explain what is on offer, and give companies a chance to book a free, longer visit by specially trained staff to identify the support they need.

"This includes free training on areas like fire safety, manual handling, risk assessment and security.

"Businesses will also be able to take advantage of free occupational health testing including hearing tests and lung function."

Joy Jones, partnership liaison manager from the HSE, said: "We appreciate that in these difficult economic times, health and safety may not always be at the top of the to-do list for small businesses.

"But by coming to them, we are sure we can help. This is entirely voluntary, but has the potential to bring enormous benefits for both the companies and their staff.

"Just as critical, it could save some serious money for businesses as they are likely to have fewer accidents and staff off sick as a result."

The EDDC spokesperson explained that a small business is defined as having fewer than 50 employees.

He added: "We have sent all of them a leaflet explaining what the scheme is about and what we offer. We intend to visit all 85 businesses, providing they are open so we can gain access, for the initial explanatory visit."

A boost for health and fitness

EAST Devon communities are to benefit from improved sport and leisure facilities, after Leisure East Devon, the not-for-profit organisation in charge of the district's leisure centres, announced details of a wide-reaching restructuring project.

Now operating as LED Leisure Management Ltd, the organisation has restructured the management of its centres across East Devon and South Somerset, with the intention of improving its service to the community and boosting participation in leisure activities.

The re-brand will provide a range of new exercise classes for leisure centre and swimming pool users, as well as kick-starting development to the current facilities.

At Sidmouth Leisure Centre, improved lighting has been installed in the sports hall, and the gym has been redecorated.

"Similar work has been carried out at the Axminster Leisure Centre, with plans to extend the gym at Honiton this year also in motion.

Andrew Dare, Leisure Manager at Sidmouth Leisure Centre, said: "We are really looking forward to 2014.

"The restructure is well underway and we are confident that we can develop and grow the business, and provide new and better facilities for leisure centre users.

"The idea is to provide sporting opportunities to people across the community and we will aim to build on the existing range of cultural, sporting and physical activities throughout East Devon and South Somerset.

"We constantly welcome feedback so that we can look at programmes people will enjoy."

Leisure facilities and equipment assets are leased to LED Leisure Management Ltd by East Devon District Council, and the organisation now manages many of the activities previously operated through the council's Leisure and Lifestyles Team.

The organisation also intends to continue its promotion of health and fitness in East Devon through its successful community outreach programme.

Projects include Walking For Health, a free scheme run by volunteers to encourage people to walk regularly, and Devon Active Communities, a three-year project funded by Sport England and Active Devon to increase sports participation in the district.

Outreach Manager Lottie Edwards, said: "Our outreach projects provide activities to a wide range of people of all ages and abilities across East Devon, and at the same time help improve levels of health, fitness and well-being.

"It is a privilege to be involved in such worthwhile projects."

■ Fitness and Activities Officer Zara Tsigarides and Fitness Team Leader Jonathan Hawkins show off the redesigned gym at Sidmouth Leisure Centre

■ LEISURE Manager Chris Duchenski and Health and Fitness Team Leader Vanessa Cross get to grips with new gym facilities after the redesign at Axminster Leisure Centre

Walking for health and charity

■ East Devon Walk This Way is a walking group that was set up by LED Leisure Management Ltd and is run by more thn 60 volunteers. They run six walks per week across East Devon in Axminster, Colyton, Seaton, Sidmouth, Honiton, Exmouth to help people Walk for their Health.

In the last four years the groups numbers have increased from 4,132 walkers in 2009 to 8,232 walkers in 2013. In 2012 the Honiton group started to provide coffee and cake to all walkers and have raised more than £4,000 due to this. This year the group have given £1,000 to the British Heart Foundation and £1,000 to Sense.

Pictured from left is Andrew Dare (walk co-ordinator), David Eldridge (BHF Volunteer and Gill Ruddick (East Devon Walk This Way fundraiser).

Do it...the East Devon Way

THIS is the call from the East Devon Area of Outstanding Natural Beauty (AONB) Partnership which, as part of their ongoing 50th anniversary celebrations, is keen to see this inland alternative to the South West Coast Path be appreciated by more people and loved by more businesses.

The 40 mile walking route joins Exmouth to Lyme Regis through the very heart of the East Devon AONB. The network of Rights of Way, permissive paths and quiet rural lanes which make up the East Devon Way, take in hillforts and heathland, river valleys and woodland, towns and villages rich in character.

"Alongside a new East Devon Way walking guide, will be a simple route-planning website allowing walkers to identify at a glance where the nearest and most appropriate accommodation or watering hole is for their needs, on or adjacent to the route," said John Wilding MBE, East Devon AONB partnership Chairman and Clinton Devon Estates Head of Forestry and Environment.

The East Devon Way was established by East Devon District Council in 1993 with the help of landowners, walking groups and local conservation groups. The route is now maintained by the Devon County Council Rights of Way team in partnership with many volunteer Parish Path wardens.

ADVERTORIAL

SING, DANCE AND ACT WITH STAGECOACH HONITON

2 WEEK INTRODUCTORY OFFER - £25 EARLY YEARS* AND £50 MAIN SCHOOL*

OUR aim is to enrich the lives of young people through the performing arts in a happy safe and secure environment.

Mark Bazeley, the new owner and principal of the part-time performing arts school, is giving young people the opportunity to attend two, three hour performing art sessions at a discounted rate. Lessons are delivered during term times by specialist teachers, many of whom have worked professionally in their field of expertise. Main School classes are for young people aged 6 – 18 years. Classes are split into three age groups and each student will receive one hour's tuition in drama, singing and dance. Early Years is for children aged 4 – 6 years. The 90 minute classes which are taken by Karen Bazeley, will introduce children to drama, singing and dance as well as allowing them the opportunity to explore, express themselves and form friendships.

With class numbers being restricted to 16, students are able to fulfil their potential in a calm yet vibrant atmosphere with plenty of one-to-one support. Of course, Stagecoach isn't just for those wishing to pursue a career on stage. Young people gain invaluable life skills: concentration, self discipline, self awareness, cooperation and communication. In addition there are physical benefits: Aerobic exercise, poise, increased flexibility and better coordination. All of these attributes promote confidence and self esteem which are essential for a full and rewarding life. "There is nothing more satisfying," Mark added "than to see someone's son or daughter, who used to be shy and self-conscious, standing on stage performing with a huge smile on their face."

It is intended that Stagecoach Honiton will organise workshops in the Easter and summer holidays. These will be open to all and will culminate in a presentation for family and friends.

If you wish to enrol or take advantage of the introductory offer, please contact Mark Bazeley on: 01395 270072

For further information about Stagecoach, please phone Mark or visit the Stagecoach website: www.stagecoach.co.uk

FREE Stagecoach T-shirt*

For new students starting in January and February 2014

To claim your T-Shirt please quote viewfrom1 when you enrol:

Terms & conditions apply

STAGE COACH

Theatre Arts Schools Stagecoach

Stagecoach Honiton

at Honiton Community College, School Lane, Honiton EX14 1QT 01395 270072

CALL NOW - LIMITED PLACES

News briefs

Remanded to crown court

A MAN accused of two robberies in Axminster has appeared before magistrates and was remanded in custody for a crown court appearance on January 30th.

Jon Marc Stephens, aged 28 and of no fixed abode, is accused of robberies at Prospect Garage and the Tesco filling station on December 24th and 29th respectively.

Chainsaw theft

A HUSQVARNA T52 petrol chainsaw, valued at £350, has been stolen from an outhouse in the Dragon's Mead area of Axminster.

The theft took place at about 5am on Saturday January 4th.

The intruder was disturbed by the owner but managed to get away with the chainsaw.

Anybody with information that could be useful to police is asked to call the force switchboard on 101.

Library shopper

A PERSONAL shopper service will be offered at Axminster Library for one day next month.

The service is offered as part of Love Libraries Day celebrations on Saturday, February 8th from 9.30am–1pm.

Sarah Jones of Axminster Library said: "Book a 15-minute slot with a librarian to find a book and/or writer that you would really enjoy. This is a free service open to everyone."

County to spend £47k on making junction safer

By Anders Larsson
anders@tindlenews.co.uk

THE Highways Agency aims to start A35 Hunters Lodge junction safety work no later than March 2015.

Calls for a safer junction were renewed after a series of serious accidents last year, including one on May 10th which claimed two lives.

MP Neil Parish, Axminster Town Council and Uplyme Parish Council have lobbied for improvements.

Mr Parish hosted a public meeting in Axminster in September, during which it was revealed that The Highways Agency had presented a proposal featuring markings, signs and a flashing light on the eastbound carriageway.

But the proposal was quickly dropped because it was based on statistics not including recent fatalities.

Work has since been going on behind the scenes and in a letter dated January 6th, Mr Parish wrote: "I met with the Highways Agency on December 9th.

"I can report from this meeting that the Highways Agency has secured some £47,000 to progress a revised scheme for the junction, with construction starting before April 2015 - and a further £10,000 to undertake a study that will look at traffic behaviour and speed.

"Mr Strong (of the Highways Agency) did assure me that every effort would be made to have a scheme outline available to present to stakeholders by the end of February 2014."

Mr Parish also said that Devon County Council has agreed to have a look to see if improvements can be made to junction approaches.

A spokesperson for the Highways Agency said: "It is good news that, through the Highways Agency national prioritisation and funding process, we have been able to secure funding to progress an improvement at the Hunters Lodge junction.

"The study work will seek to gain further knowledge of issues occurring at the junction.

"It is underway and will observe vehicle movements and speed readings, as well as considering latest accident data at the junction

"We aim to have a scheme in construction before April 2015, using the funds available, to deliver a lasting improvement for road users as well as providing a value for money solution."

■ DRAGONFLIES Pre-School, Millwey Rise Football Club (youth section) and the local branch of the Royal British Legion were the winners of Complete Meats' second prize draw of 2013.
Local charities and community organisations can take part in the draw, held twice a year by each branch of Complete Meats.
The winners of the Axminster draw gathered at the branch on Thursday, January 9th to be presented with their £50 cheques.

Peace posters on show at Arts Cafe

A SELECTION of successful Lions International Peace Poster Contest (south west) entries are on display in Axminster Arts Cafe until the end of January.

Jenny Fells of Axminster Arts Cafe said: "Our World – Our Future is the theme for the 26th annual competition and it has evoked some interesting and imaginative posters again this year.

"The posters are judged on the artistic interpretation of the theme and the young persons quote on peace have been selected from schools and youth groups in the south west aged between 11–13 years old.

"Eleven of the winning posters were done by pupils who are very local or fairly local to Axminster."

They include Maisie Vincent (Axminster Primary School), Alice Martin and Bailey Livings (Shute Primary School), Robert Smith and Isabella Synek–Herd (Seaton Primary School), Jennifer Webber (Seaton Youth Club) Dylan Summers (Mrs Ethelstons Primary School), Kyran Kinlan (The Woodroffe School) and Dellon Hitchens (Sidmouth College).

Rose Lodge Care Home
Tel 01395 227071
Specialist Dementia Care in Exmouth & Devon

Give Your loved One The Gift Of A Fulfilling Life At Rose Lodge Care Home

Imagine the peace of mind you'll feel knowing that your loved one is getting the best possible care in a loving and understanding environment. Located in the delightful seaside town of Exmouth, Rose Lodge is the perfect place for people living with Dementia to experience the highest quality of life.

Caring for someone with dementia yourself can be tiring and often very distressing. Coping with someone whom you may have known and loved for years but who may now often fail to recognise you can be desperately upsetting and difficult to deal with.

Rose Lodge is an active and social home. We have found that people with dementia are generally happier when the are supported to be as active and independent as possible. Our weekly activites programme includes gardening, live music, drama, singing, crafts, a pub quiz, rambling, art, and trips out, as well as individual occupational activities.

So, moving into a home like Rose Lodge is the perfect way for you to give your loved one the best quality of life. In our 2011 relatives survey, all relatives agreed that Rose Lodge offers an excellent quality of care and that their loved one's wellbeing has impoved significantly since they joined Rose Lodge. All of them said they would recommend Rose Lodge to their friends.

We offer DAY CARE, RESPITE CARE and RESIDENTIAL CARE and free trial days.

Please call Peter or Karen now on 01395 227071 to discuss your needs.

READ ABOUT LIFE AT ROSE LODGE AT WWW.DEMENTIACAREDEVON.CO.UK

Scholarship Day

Junior, Senior & Sixth Form Scholarships
Tuesday 21st January 2014

St John's School, Sidmouth is looking for talented and bright local students to join this thriving, co-educational, independent school with an international outlook.

Significant Scholarship opportunities and Assisted Places will be available for September 2014. For details please check our website.

To register please email admission.stjohns@iesmail.com or call 01395 513984.

ST JOHN'S INTERNATIONAL SCHOOL SIDMOUTH UK
stjohnsdevon.co.uk

A SMALL ENGLISH SCHOOL WITH A BIG INTERNATIONAL HEART

White Hart team take pub quiz title from Dolphin

■ QUIZ CHAMPIONS: Boo Bradley of the White Hart Inn pub quiz team collects the trophy from Seaton Rotary Club members, President Jean Davis, organiser Les Andrews and quiz master Jean Riordan

A QUIZ team from the White Hart Inn in Colyford came out on top of the annual Rotary Club pub quiz.

Twice a year, in March and October, the Rotary Club of Dawlish Water organises a pub quiz to raise funds for selected charities, with about 100 teams taking part from pubs across the British Isles and parts of Europe.

Prize money for the winning team is donated to their chosen charity, with a barrel of beer or crate of wine going to the largest team, and further cash prizes for second and third. The remaining funds, collected from entrance fees, is split between Rotary charities including ShelterBox and Polio Plus, usually totalling £3,000.

The Rotary Club of Seaton take part in the quiz each year and present a trophy to the winning team from their area. The winning team of the October quiz was from White Hart in Colyford, stealing the title from the Dolphin Hotel in Beer, which has won the trophy for the past six quizzes.

The presentation of the trophy was held at the White Hart last week. Boo Bradley collected the prize ob behalf of her team from quiz organiser Les Andrews, Rotary Club Presidents Jean Davis and quiz master Jean Riordan.

The next Rotary Club Pub Quiz will be held in march 2014 in pubs around the Seaton area. All those wishing to take part should contact les Andrews on 01297 21377.

Do you have a story for Colyton or Colyford? Call Francesca on 01297 446154

It's panto time!

IT'S that time of year again... oh, yes it is!

Colyton Theatre Group will present their annual pantomime on Wednesday, Thursday, Friday and Saturday of this week.

This year's show is "Alice in Blunderland" with Debbie Meakin taking the lead role of Alice. The show will be held in Colyton Town Hall with evening performances starting at 7.30pm and a matinee on Saturday.

Last minute tickets may still be available from Budden the Chemist in Colyton, The Little Shop in Colyton, Pennys Estate Agents in Seaton or Rousdon Stores costing £7 for adults and £4 for under 16s.

Arson attack on parked car

THREE crimes were reported in the Colyton area in December 2013, including an arson attack on a car, which police have described as "highly unusual".

The arson took place at about 9.40pm on December 4th, when a green Mazda parked at the junction of Grimblemead and Hillgead was deliberately set fire to, causing extensive damage.

PC Stephen Speariett said: "The arson in Colyton is of concern and highly unusual for the area. Enquiries are ongoing but indications are that this is a one off incident and we have increased patrols in the area."

If anyone has any further information on the incident, contact police on 101 quoting crime reference number KN/13/548.

Other crimes reported during December included two incidents of common assault as a result of the same domestic-related incident on December 23rd.

The total of three crimes compares to four incidents in November 2013 and two in December 2012.

Speaking in incidents reported throughout the whole of the Seaton Rural policing area, which includes Colyton, PC Speariett said: "December's crimes are dominated with acquisitive offences (5) and domestic related incidents (3). There were two thefts from cars, one in Beer and the other in Branscombe; it is highly likely that these two crimes were committed by the same offenders. The crimes serve as a timely reminder not to leave any valuable items on display in your vehicles.

"It was sad to see that a local male decided to steal a joint of meat in the early hours of Christmas day from the Anchor pub in Beer. The offender had offered to pay back the full amount for the meat and is very sorry for his actions on this holy day."

History society hosts members' night

COLYTON Parish History Society will be holding their annual members' night on Wednesday, January 22nd.

The event is open to all – members and non-members – and will be held in Colyton Town Hall, starting at 7.30pm.

Talks will be given on local subjects under the themes Nelson Mandela, Margaret Thatcher and a canal.

There will also be refreshments and a quiz.

Beer briefs

NORAH Jaggers was among a team of volunteers who spent a few hours on a wet Saturday to clean up the rubbish on the beach in Beer.

"We found 16 bags' worth of stuff, a lot of it reminders of the Napoli," said Jaggers.

"The wild weather has stirred up the items on the sea bed, so I guess that there will be more to find pretty soon! All things being equal, we will probably do another clean on Good Friday – we'll keep you posted!"

A DATE for the diary from the Brascombe Project with a talk by Wendy and Mike Gluyas on Sound at the Branoc Village Hall on Monday, January 27th at 7:30pm.

AROUND £350 was raised for the PTFA at Beer Primary School's 'Children of the World' Christmas performance at the Mariners' Hall.

THE next meeting of Beer Parish Council is tonight (Tuesday, January 14th) at the Mariners Hall from 7pm.

Beer link to WWII documentary

by Kevin Fahey

AN INTRIGUING Beer connection to one of the most controversial episodes of World War II was vividly brought to life in a BBC documentary last week.

PQ17: An Arctic Convoy Disaster, featured the heroic tale of lieutenant Leo Gradwell and his role in helping to save the lives of merchant navy sailors from that ill-fated voyage in July 1942 which was delivering military equipment and supplies to the Russians.

Among those interviewed for the documentary, which was written and presented by Jeremy Clarkson of *Top Gear* fame, was professional musician Chris Gradwell, son of Leo, who has lived in Beer for the past 13 years.

Mr Gradwell spoke eloquently of his father, who against orders led his own RN-adapted Trawler HMS Ayrshire and three merchant ships from the disaster of Convoy PQ 17 into the Russian port of Arkhangel.

"The whole family, including grand-children watched the film and I think they then realised that their granddad had done something special so that was very emotional," said Gradwell.

"It was a great tribute to dad, who like many of his generation didn't speak much about what they did in the Second World War and I have the highest regard for the producer (Dan Trelford) and the director (Richard Pearson). We were all very pleased with the documentary."

Mr Gradwell, who was subsequently awarded a DSC, died aged 70 in 1969.

The programme is still available to watch on the BBC iPlayer service and Mr Gradwell said that the Beer Arts Group may also show the documentary at some point in the near future.

■ **REMEMBERING DAD:** Chris Gradwell

Storms hit fishing industry

THE worst storms in decades have made a massive impact on East Devon and West Dorset – and the local fishing industry hasn't escaped damage either.

Well-known Beer fisherman Kim Aplin, who has spent all his life working off the beach, has given an insight into how the recent storms have affected his fortunes as he hasn't been able to retrieve his crab pots since December 10th.

"I have around 100 crab pots out there and I have just been out there today with Dave Newton (another Beer fisherman with crab pots) and in four hours managed to find 30 of them," said Aplin.

"Because of the storms they have all got tangled up with other pots and we have to first find them and then try and sort them all out.

"Also today the crab pot arm (on his boat Sambe) snapped off because of the weight of several pots that had got tangled up together."

At £40 a pot Aplin and Newton can ill afford to lose too many so assuming the weather doesn't get any worse he will be out at sea until he has located all 100.

"I would say this has definitely been some of the worst storms I have seen in 20 years and coupled with the biggest tides it has been a nightmare," added Aplin.

"It was December 10th when I last pulled up the pots and since then I have just had a few fishing trips but that is all.

"Ideally we could do with three or four really calm days to find them all because some will have drifted a mile away at least and it will take time to get them all."

RNLI fundraisers collect more than £450 at Tesco

VOLUNTEERS from the Seaton, Beer and District branch of the RNLI collected £454.99 inside the entrance of Seaton Tesco last month.

Members would like to thank customers and staff for donating throughout the day and Tesco for their support in 2013 which is greatly appreciated.

Successful Christmas for Lions

SEATON and District Lions had a very busy and successful Christmas period.

The month began with the Lions hosting a senior citizens' lunch at Colyford Memorial Hall on December 8th, where more than 100 guests enjoyed a three course turkey dinner. The afternoon was topped off by the singing of a selection of Christmas carols.

On December 14th the Lions hosted a table top sale at Seaton Town Hall, which was followed by a cabaret evening. Entertainment was provided by vocalist Szara King and comedian Paul Zee.

The table top sale raised £163, whilst the cabaret put £1,127 into the Lions' coffers.

The club spent 13 nights throughout December touring the area with their 'Santa float' collecting funds for worthy causes.

The Lions also spent two days collecting at local supermarkets – one at Tesco and one at the Co-op – with a total of £3,958 being raised.

This is one of the largest figures the Seaton Lions has ever collected, and the group would like to thank everyone who gave so generously. Some of the money raised will go towards the new day hospice being built in Honiton.

Meeting to discuss stroke services

THE Stroke Association and health bosses have called a meeting in Honiton to discuss the future shape of services for residents of the town.

Dr Joe Mays of Northern, Eastern and Western Devon Clinical Commissioning Group explained: "We want to develop stroke services for people in Honiton and would like to hear your thoughts on how we could do this.

"Your stroke services are currently provided by the Royal Devon and Exeter NHS Foundation Trust (for the hospital part of stroke care) and Northern Devon NHS Healthcare Trust (for the rehabilitation part of stroke care).

"The local healthcare clinical commissioning group has been working closely with stroke specialists in both NHS providers, as well as with advisers from the Stroke Association, on proposals to improve the service for stroke patients and their carers."

At the moment, patients with enough support, and who are well enough to continue their rehabilitation at home, will usually go home directly from the Royal Devon and Exeter Hospital's (RD&E) stroke unit.

Dr Mays added: "This is an important part of the service and our emphasis on helping people to return directly home will continue.

"Some patients need more support and care for a longer period of time following their stroke. Currently, these patients move from RD&E to the stroke rehabilitation units at Exmouth and Crediton community hospitals, and they might need to stay in the rehabilitation unit for many weeks.

"Although the outcomes for patients and carers using the existing community stroke rehabilitation units are good and the experience is normally very positive, travelling to the units can be difficult for families, especially if they are using public transport.

"Added to this, we have learned that dispersing the nursing and clinical teams over two small units does not make the best use of highly specialist skills and resources to bring maximum benefit for patients.

"In view of this your local clinicians have been looking at the possibility of consolidating the rehabilitation units onto one site. For this reason we are keen to have your views through the 'have your say' survey. We have organised a series of focus groups with members of the public to discuss future plans for stroke services."

The Honiton event will take place on Monday, January 20th from 11am–12:30pm at Honiton Fire Station, Duchy Road, Heathpark Industrial Estate.

Dr Mays concluded: "If you are interested in being part of these groups and being involved in the near future, please contact Ann Fugler, Stroke Association on 01392 447 361 between 9am and 1pm Monday-Thursday.

"If you would like to complete the 'have your say' survey, please contact Ann Fugler as above."

Investment boost for Deer Park

by Jack Dixon

THE Deer Park, one of East Devon's iconic country house hotels, is to continue its rejuvenation this year, following more than £500,000 worth of investment in 2013.

Work will get underway this month on the refurbishment of the hotel's Mews Rooms, with additional improvements to be made to the main house and grounds.

The Deer Park, recently awarded Silver at the Devon Tourism Awards, benefited from substantial investment last year, with the construction of a landscaped Italian garden and fountains, a resurfaced driveway and refurbishment to the restaurant and conservatory – and more changes are in the pipeline.

Managing director, Mark Godfrey, said: "We have had an unbelievable 2013 here at the Deer Park and we are so thrilled to announce that we will be continuing to invest in this beautiful country house hotel. Our aim is to be one of the leading hotel and wedding venues in the South West, so all of these fabulous additions will certainly help us achieve that goal - along with the dedication and passion of our top-notch team."

The Deer Park's plan also involves hosting a range of courses in the hotel's grounds, with apple tree pruning, falconry, cooking and beekeeping on the agenda for later in the year.

The hotel, which has taken on ten new staff including three apprentices in the last year, is also striving to support the local community by continuing its sponsorship of Honiton Cricket Club and other organisations.

Lipreading taster

THERE will be a free taster session on lipreading and communication skills at Honiton Methodist Church on Monday, January 20th from 10am to 12noon.

Organiser Ruth Bizley said: "This is a chance for people to learn more about managing their hearing loss and to find out what goes on in a lipreading class."

More information is available from Ruth on 01297 442239.

■ The Deer Park Hotel

Caroline selected

A HONITON resident has been selected as Parliamentary spokesperson for the Tiverton and Honiton Constituency Labour Party.

Caroline Kolek has lived in the Honiton area for more than 20 years, raising her family and being involved in local community groups.

Caroline is a teacher and school governor and is passionate about education.

She considers affordable housing, living standards, rural poverty, access to health and social care and the environment as key issues for the constituency.

The chairman of the Constituency Labour Party, Michael Teare, said: "We are delighted to have Caroline as our Parliamentary spokesperson.

"She lives in the constituency with her family and understands the concerns of local people in these difficult times."

■ Caroline Kolek

MST AUCTIONEERS
Hangar 1, Marcus Road
Dunkeswell, EX14 4LB
Tel: 01404 891833
email: info@mstauctioneers.co.uk
Website: www.mstauctioneers.co.uk

FORTHCOMING AUCTIONS

Online Auction with BidSpotter.co.uk

Heron Construction (SW) Ltd. In Liquidation
SHEET METAL FABRICATION & ENGINEERING EQUIPMENT
Merlo Tele-handlers & Manitou Access Platforms. Artic Trailers
At Forge Works, Limington, Yeovil, Somerset, BA22 8EH.
Bidding Closing from : Tuesday 21st January at 12.00 noon
On view on site : Monday 20th January 10.00 am - 5.00 pm

TUESDAY 28th January at 10.30 at MST
Good quality office furniture. Computers, printers & copiers. House clearances. A large qty of toys & gifts. Fishing tackle. Hotel & restaurant clearances of furniture & catering equipment. Soft furnishings. ANTIQUES Section: Good quality Victorian & Edwardian furniture, oil paintings, watercolours, silver, china, jewellery & memorabilia.

WEDNESDAY 29th January at 10.30 at MST
Plant, machinery, engineering, woodworking, stores, racking, storage containers. Bench top CNC engraving machines. Builders equip. Equestrian : Bridles, saddlery, rugs, equissage machine clippers etc. Commercial vehicles. Off road special Landrover. More good's arriving.

On view: Monday 27th January 10-7, sale days 9 - 5 ...
www.mstauctioneers.co.uk 01404 891833

SelectWindows (Honiton) Ltd Also at Otter Nurseries
est for 25 years

New Product Launch
Solid Roof Conservatory

Come and see our new lightweight solid roof conservatory at our Honiton showsite.

Unhappy with your existing roof? Why not simply replace.

NO DEPOSIT... TAKEN ON ANY ORDERS
WINDOWS • CONSERVATORIES • GUTTERING
DOORS • PORCHES • IN HOUSE BUILDERS
EXTENSIONS • ALTERATIONS • AUTOMATIONS
WE NOW SELL GARAGE DOORS

VISIT OUR SHOWROOM & HEAD OFFICE AT
Unit 7/9 Devonshire Way,
Heathpark Industrial Estate, Honiton EX14 1YF
Open Monday to Friday 9am - 5pm, Saturday 9.00am - 12.00pm
Out of hours by appointment

CALL TODAY 01404 565 008

OR VISIT OUR CONSERVATORY SHOW SITE
Otter Nurseries Garden Centre,
Ottery St Mary EX11 1LZ
Open Monday to Friday 9am - 5pm, Saturday 9.00am - 4.30pm,
Sunday 10.30am - 4.30pm Out of hours by appointment
Otter Nurseries Showroom: 0800 2985 389

www.selectwindowsandconservatories.co.uk
Get Your FREE Quote

proud sponsors of HONITON RUGBY CLUB

Hundreds march as development inquiry gets underway

■ HUNDREDS gathered in Fenition to protest against the proposed building of 235 homes

by Jack Dixon
j.r_dixon@hotmail.com

HUNDREDS of protestors gathered in the streets of Feniton on Saturday to demonstrate their opposition to housing development in the village.

The march, organised by campaign group Fight For Feniton's Future, was attended by more than 300 local residents as well as other protestors from across East Devon concerned about the rapid expansion of the district's communities.

Backed by local pressure group the East Devon Alliance, the march started at Louvigny Close near Feniton Village School at around 11am, before moving through the village, which was hit by severe floods over the Christmas and new year period. The march came to an end at Camp Field, one of the proposed sites for development.

John Withrington, chair of Fight For Feniton's Future, said: "Today is going to make a big difference because it is showing the strength of feeling. People from all over East Devon have come here today to protest this massive, unsustainable development."

"This is not about NIMBYism. It is about the development of a community in a controlled, consensual and sustainable manner."

The march comes in the middle of the appeal "super inquiry", which got underway on Tuesday (January 7th). The three developers, Wainhomes, Feniton Park Ltd and Strategic Land Partnerships, who were initially refused planning permission by East Devon District Council, are appealing the decision and will make their case to the Planning Inspectorate over the course of the eight day hearing.

The developers are looking to build a combined total of 235 new homes in Feniton, which would increase the size of the village by 40 per cent, but were met with fierce opposition as around 100 local residents attended the first day of the inquiry – despite a late change of venue to the Flybe Training Academy at Exeter Airport.

Neil Parish, MP for Tiverton and Honiton, appeared at the "super inquiry" earlier in the week, and attended the march to show his support for the campaign.

He told protestors: "I am delighted that we are all here to support the cause because Feniton is a real community village and everyone here pulls together very well. We do not want this village swamped with more housing and I will be fighting this all the way."

Mr Parish previously told the "super inquiry" that the community spirit of the village was under threat, and that the developments did not fit into the Local Plan. He also pointed to Cranbrook as a more suitable site for further development.

Residents are concerned about the capability of the village's infrastructure to support such an increase in size, and have also expressed fears that Feniton would be more susceptible to flooding if the development goes ahead.

The "super inquiry" reconvenes today (Tuesday) and is scheduled to continue until Friday.

■ WINNER Talia Phillips with her Samsung Galaxy Tablet

Students rewarded with 'e–praise' system

STUDENTS from Sidmouth College took part in a prize draw before Christmas to mark the launch of the school's new "e-praise" system.

The new system will see the demise of the traditional stamping system, in which pupils received stamps for good work.

The names of year eight students who had achieved the best stamping totals across the term, or who had been nominated by teachers as worthy candidates, were put into a hat for the grand prize.

Christmas came early for Talia Phillips who was named the winner of the top prize, a Samsung Galaxy Tablet, while Daisy Theophilus won a £15 Amazon voucher.

Jimmy Green

HALF PRICE JANUARY SALE

The Square,
SEATON 01297 24488

Starts
Friday 17th January
10am in our Seaton Store

Open Monday-Saturday 10am-4pm ~ N.B. Open Sunday 19th 10am-2pm

T-Shirts Hoodies Shirts Dresses Jumpers
Jackets Knitwear Handbags Backpacks Wallets
Belts Jewellery Beanies Scarves Gloves...

HELLY HANSEN ROXY O'NEILL ANIMAL SALOMON
QUIKSILVER BILLABONG O'NEILL LAZY JACKS
WEIRDFISH EUCALYPTUS BRAKEBURN AND MORE...

Plus Great Offers on our
SKI GOGGLES & HELMETS
at Jimmy Green, The Old Pottery

The Meadows, Beer 01297 20744 Open Monday - Friday 9am-5pm, Saturday 9am-2pm

Visit us at our 2 stores and online for great offers and gifts

www.JimmyGreen.co.uk

PULMAN'S LETTERS

Hall's success should be among highlights in New Year message

I WISH to point out an error made by our Mayor of Seaton, Councillor Gaynor Sedgewick, for not mentioning our Town Hall in her highlights message to the town, as printed on the front page of *Pulman's View From Seaton*, December 31st 2013.

Our three wonderful managers - Carol, Annette and Elgar (who used their own money to fund the first live music event) and their happy band of volunteers, who all work tirelessly to keep this flagship of Seaton open for all our enjoyment - young and old!

This building was virtually redundant to the townspeople of Seaton before these ladies had the inspiration to take over the running of this hall. They are always ready for ideas and genuinely want to help where they can with any suggestions, etc.

There are not many hours out of 24 they are not open for business. It is now alive with brilliant live music events with hundreds attending from near and far, live screening events from the National Ballet and films, etc. for every taste plus many, many other events, including a very reasonably-priced bar open for these events. They have also organised events across the road in Windsor Gardens!

This year's New Year's Eve Gala, a complete sell-out as in previous years, with the hall un-recognisable with decorations candles, etc. We even had fireworks live from London!.

How can anyone miss out this wonderful, well-managed venue when handing out praise? I would like to say a huge thank you and a happy New Year to all involved, and long may you reign over our beautiful Seaton Town Hall.

C. BURRIDGE, Seaton

Barbara is deserving of BEM

THANK you to Barbara Deardon Potter for accepting the BEM.

Personally, I think she deserves it and the community because she has always served together for each deserving cause, much to the benefit of Seaton.

Thank you for being Barbara, thank you for what you have done, including brushing up afterwards. Thank you for accepting on behalf of Seaton. Thank you for what you are doing and, as the years carry on, your part is a major part of Seaton's tomorrow.

Thank you.

CHRIS BYRNE-JONES, Marine Place, Seaton

Send your letters to Pulman's View From newspapers, Unit 3 St Michael's Business Centre, Church Street, Lyme Regis, Dorset DT7 3DB or email francesca@pemedia.co.uk
Please note, anonymous letters will not be published except in special circumstances but full addresses may be withheld at the writer's request. All views expressed in letters are those of the authors and not necessarily of this newspaper.

Tractor club's cash giveaway

SOME 70 members of the Chardstock Vintage Tractor and Machinery Club enjoyed their annual dinner and presentation evening at the Squirrel Inn in Winsham in December.

Cheques for £500 each were presented to representatives of the Devon Air Ambulance, Somerset and Dorset Air Ambulance and Cancer Research UK by club chairman Bob Waldron.

These funds were raised at various events the club held over the past 12 months, including a tractor trundle, ploughing and finger mowing events. In addition to these, committee member Dougie Bale made personal donations of £250 each to the two air ambulances.

CHEQUE MATES: John Crew or Dorset and Somerset Air Ambulance, Janet Rowe of Cancer Research UK and Tim Hoad of Devon Air A,balance with club chairman Bob Waldron and members

The chairman and committee would like to extend their grateful thanks to the proprietor and staff of the Squirrel Inn for their hospitality.

Busy year for National Service Association

A REUNION dinner and a Christmas buffet brought to an end a busy year for the South West Group of the National Service (Royal Air Force) Association.

During 2013 members enjoyed a series of talks, trips, social gatherings and ceremonial events. The former covered a variety of topics, such as the work of the Devon Air Ambulance, a presentation by the Devon and Somerset Fire and Rescue Service followed by a visit to its headquarters, and a talk by a former RAF V-bomber pilot, while visits included those to the Plymouth Naval Base Museum including a tour of a retired nuclear submarine, to the Haynes Motor Museum and to the open day at HMS Raleigh.

Members participated in the Armed Forces Day event in Plymouth and were represented at the ceremony granting the Freedom of the City of Exeter to RAF Brize Norton. They also took part in parades at the National Memorial Arboretum at Alrewas and at the Cenotaph in London.

New members are always welcome, and those who served their national service days in the Royal Air Force can obtain details of association membership from the South West group organiser, Derek Lord, at 24 Middlewood, Cockwood, Starcross, Exeter EX6 8RN or phone 01626 890207.

Devonshire Association enjoy images of Dartmoor

WITH the January wind and rain still in attacking mood, members and guests of the Devonshire Association's Axe Valley branch, at their first meeting of 2014, were glad to sit in comfort at the Peace Memorial Pavilion in Colyton to enjoy rich Dartmoor views on colour slides, instead of travelling to its weather-beaten 386 square miles.

Speaker Tony Burges, an official guide to the park for 15 years, called his talk "Images of Dartmoor".

As a Seaton boy schooled at Allhallows, Rousdon, Mr Burges was able to bring many local references to his discourse. Not least, his mythical story of 12th century Branscombe-based Bishop Bronescombe, whose diocese then extended all the way from East Devon to Land's End.

Riding horses with his verger, across Dartmoor to Tavistock, they encountered another traveller who offered them bread and cheese. The Bishop was glad to accept the offer but the verger noted that the stranger had cloven feet and hurried them away. The result being the tor near Meldon which, as a picture showed, is shaped precisely like the bread and cheese the Christian couple had to discard.

The talk touched on all the social and historical changes of Dartmoor since the end of the ice age and the start of the distinctive landscape which looks so photogenic now. The size of population changed according to the climate, not always as wet as it is now, and the spectacular prehistoric stone circles suggest a religion as well supported as that which brought about the roughly contemporary Stonehenge.

From there, Mr Burges moved rapidly across the centuries to the relative wealth provided by tin mining and the wide spaces for recreation and research as they are enjoyed today.

Fairground stories at Seaton Probus Club

THE first talk of the New Year to the Seaton and District Men's Probus Club captured the imagination of members with Kay Townsend, from a family of West Country showmen, describing life on the fairground.

Kay has published seven books and she gave a unique insight into the hardships of the travelling showmen.

It was in 1875 when William Townsend came up with the idea of a small horse-driven children's roundabout, and this was to shape the next five generations of the Townsend family.

Kay's grandfather, Richard Townsend, gradually built up the business, buying a steam-powered "Galloper" roundabout in 1905 and his first traction engine in 1909. Over the years the family travelled with their fairground across Devon, Dorset, Somerset and Wiltshire and members were interested to hear about the transport used for hauling the rides around the counties – from horses, to steam engines and then in 1946 to chain-driven Scammell lorries.

Kay contrasted the early days with fairground life now, especially the high costs and the health and safety requirements.

Seaton & District Men's Probus Club meet at St Gregory's Church Hall at 10am – the next meeting is on January 29th when the nostalgia theme will continue with Derek Stevens presenting "Memories of Wartime".

New members are most welcome and for more information call Keith West on 01297 624374.

Send your Clubs News to Unit 3 St Michael's Business Centre, Church Street, Lyme Regis, Dorset DT7 3DB or email francesca@pemedia.co.uk

Early Learning & Further Education

Musbury Moles Pre-School

MUSBURY Moles Preschool is a small friendly preschool based within Musbury Primary school grounds. Our sessions are Tuesday, Wednesday and Fridays 9-3 and a Thursday morning 9-12. We take children aged 2-5 years and we are also providers of the 2gether scheme. Our preschool has fabulous outside areas for our children to access, they can play on the bikes and trikes in the playground, crawl through the caterpillar and take a ride down the slides in the orchard or even tire themselves running around the 2 acre sports field. On a Friday we hold our I Can Cook sessions, these are £1 a week, all the children help make there lunch for that day. We have found this to be very popular amongst all our children and parents. A new addition to our preschool is the Allotment, our children will be growing their fruit and vegetables for snack time and their cooking sessions on a Friday, the allotment will also be an area the children can learn about nature, learn colours, shapes, sizes and much more. We have child sized wheelbarrows and equipment so our children can really be a part of the allotment thanks to our win with the Lloyds Community Fund. We also have a breakfast club from 8am.

We have moved our toddler session to a Monday morning 9.30-11am, all children under 5 are welcome. This is £1 a session and each child will recieve a snack and parents can have a hot drink and meet other parents. Each week we will have a different activity so the children can take home something from the sessions.

For more infomation on our preschool please go to www.musbury_moles.btck.co.uk or find us on Facebook.

Musbury Moles Preschool offers 3 free taster sessions so you can be sure you and your child are happy before you commit to sessions.

Musbury Moles Pre-School
Musbury Moles are a small and friendly Pre-School, welcoming all children from the surrounding areas.
Contact us on 01297 552667
www.musburymolespreschool.btck.co.uk

Colyton Caterpillars

THIS half term will be packed full of fun activities. We are open 50 weeks a year and have a highly qualified dedicated team who provide excellent childcare for all ages. Children are welcome to our afterschool club from 2 to 11 years. We provide a walking bus morning and afternoon to Colyton Primary School. During the holidays each day is packed with activities and just time to play amongst friends. For futher details or a booking form call Sami or Marianne on 01297 552567 or email colytoncaterpillars@btconnect.com

Colyton Caterpillars Childcare
February Half Term
17th to 21st February 2014
£3.85 per hour (10% discount for siblings)
Open 8am to 6pm for ages 2 to 11 years - Disabled Access
Contact Sami or Marianne on 01297 552567 email: colytoncaterpillars@tbtconnect.com for further details
www.colytoncaterpillars.co.uk
Ofsted Reg: EY408094

pink hippo
day nursery & pre-school
Celebrating our five year anniversary
• Full day care - long or short days • Sessional care
• Permanent or term time only bookings
• Dedicated sensory room • Large outdoor play area
We provide FREE Early Years Entitlement (preschool) and 2gether funded sessions for eligible 2, 3 & 4 year olds.
Phone to arrange a visit and discuss your childcare requirements with Debby & Sue.
01297 23535 - 07792 358568
47 Scalwell Lane, Seaton, Devon, EX12 2DJ
www.pinkhippodaynursery.co.uk
Ofsted Outstanding 2010|2011
Ref No. EY422894

Pink Hippo Day Nursery & Pre-school has recently celebrated its 5th birthday and continues to offer high quality education and care for children in both its nursery and pre-school. Due to the strong bonds formed with families and a focus on self-help skills, children are ready and able to take the big step to move on to school and a greater independence.

The dynamic curriculum and learning intentions are always based around children's individual interests and needs, for Spring term the planning theme is 'Animals'. Children have the opportunity to explore using all their senses, both within the setting and on outings within the local community and further afield.

Funded (free) sessions to eligible 2, 3 and 4 year olds are available and the setting has the flexibility to provide ongoing and wrap around care for working parents or those who would simply like their child to socialise with others in a safe, stimulating and fun environment, with an extensive outside play area.

Pink Hippo was rated 'Outstanding' in their last Ofsted inspection ….

"Children play in a stimulating environment where they are very happy, and there is a happy buzz of activity, songs and laughter throughout the nursery."

Early Learning & Further Education

Hawkchurch C of E Primary School

HAWKCHURCH C of E Primary School is a wonderful place for your children to attend and for us to work alongside you as your child grows. We are an extremely friendly school, always open and approachable, along with being dedicated to ensuring that your child's time here is happy and beneficial to their whole day.

We are a small school which has many advantages as we can ensure that you and your children are known to everyone. This enables their individuality to be nurtured and celebrated. Our curriculm is very broad and balanced offering many opportunities for all of the children to flourish. We value high attainment of children in all areas of the curriculum. Our curriculum encourages children to become creative, considerate and responsible individuals who are well equipped with a wide range of skills with strong links to the church and community.

Extra-curriculum activities and trips are an imporatant part of what we do here.

The school is located in a stunning natural setting and we make full use of this to enhance the learning experinces of all. We have a very large school field, school garden, outside classroom and play equipment. All of these enable our children to enjoy a physically active education and develop in them an appreciation of being outside and the natural environment.

Our new school nursery is opening in April and we will be taking children from the age of three. If you would like to arrange a school visit or would like further information then please do not hesitate to contact as on 01297 678331.

Alternatively, please visit our website www.hawkchurch-primary.devon.sch.uk

All Saints Wise Owls

AT ALL Saints Wise Owls we aim to give young children a variety of valuable experiences to enable them to become more sensitive, capable, considerate and creative people. These experiences include messy play, creative activities, construction, small world fun, role-playing, outside play and exploring the wider world. We use the Early Years Foundation Stage curriculum to plan lots of appropriate activities to ensure your child reaches their full potential. We have a lovely new classroom on the All Saints School site with lots of outside space. Our staff have many years of experience in Early Years education and our manager is a teacher and Early Years Professional.

We take children from two years onwards and have spaces now. Our charge is £3.50 per hour, children from three years are entitled to funding.We offer 2gether funding for low income family two year olds.

Phone Sam on 07933 781610 or 01297 551276, or come in and visit us anytime!

ALL SAINTS WISE OWLS-WHERE LEARNING IS FUN!

Shute Little Acorns Pre-school

From Little Acorns mighty oaks will grow!

WE are a small friendly Pre-School set in the grounds of Shute Community Primary School, providing high quality care and education for children between 2½ - 5 years of age.

We have the benefit of having our own designated outdoor area allowing great diversity for the children to explore all aspects of learning.

We aim to keep the sessions at no more than 12 children therefore ensuring they receive the attention and commitment they deserve in their first experience of school life from our highly qualified and enthusiastic staff."

OFSTED say:

"Strong partnerships with the host school and parents and carers provide good continuity in children's learning and development."

"exciting learning opportunities indoors and out"

"Parents and carers speak very highly of the friendly and open atmosphere of the pre-school."

"Children learn effectively about healthy lifestyles as they enjoy lots of physical activity, pouring themselves drinks of water when they come in from play and tucking into lots of fruit and healthy food throughout the day."

We are now taking admissions for September 2014 so give one of the team a call.

Early Learning & Further Education

The Axe Valley Community College

Share our ambition to be outstanding in every way

THE Axe Valley Community College is an 11-18 comprehensive with a proud tradition of serving the local community. We are committed to providing the best possible education for our students. Our motto is 'share our ambition to be outstanding in every way'. We expect a lot from our students and staff and ask parents and the wider community to join us in having the highest expectations for what we, as a college, can achieve.

The college is a learning environment for all, providing a wealth of unique opportunities to nurture and enrich your child's talents. Students are treated as individuals where skills are encouraged and pupils are taught to see their potential having been given opportunities to explore wider horizons, for example through the ASPIRE programme, with coaches, mentors and support from companies such as the MET office, Axminster Power Tools and Exeter University.

The current Year 11s are on track to achieve the best GCSE results in the college's history. We are also delighted that growing numbers of our sixth form students are applying to University with record numbers achieving places last year, as well as many finding top apprenticeship opportunities with the help of our dedicated careers professionals.

Overall students are encouraged to get involved in cultural and sporting activities to work together as a team and create links with the local community.

Our aim is to strive and surpass expectations in all we do.

St Andrew's Early Years Centre

ST ANDREW'S Early Years Centre provides excellent learning opportunities for children from 2 years of age. We have spacious and well equipped rooms with easy access to fantastic outdoor spaces. The Centre is an integral part of St Andrew's Primary School, having access to all the School's facilities, and is managed by our Foundation Stage Teacher.

Our rooms provide a wide range of play based activities tailored to the learning needs of each child. Children can explore a wide range of activities including painting, modelling, music, role play, construction and, of course, messy play.

Outside children have their own growing areas, use the environment, and have large spaces for bikes and climbing.

Our friendly highly-qualified staff offer a caring and safe environment for your child to play and learn. Children are happy in our setting and have a fantastic time.

We are open during term times and are conveniently located just off the A358 between Axminster and Chard. Funding is available for all 3 and 4 year olds, and for 2 years old who meet certain criteria.

You can download our new prospectus from www.acornfederation.co.uk/earlyyears or ring Mrs Slingsby on 01460 220774 to arrange a visit.

To advertise on the next Early Learning & Further Education feature please call Jess Symes on 01297 446157 or email jess@pemedia.co.uk

Bearnes Hampton & Littlewood Auctioneers & Valuers

THERE are exciting developments afoot at Bearnes Hampton & Littlewood, the South West's leading Fine Art Auctioneers and Valuers.

The salerooms in Okehampton Street, Exeter have recently undergone a major facelift, with many alterations and additions. The enlarged and greatly improved premises will accommodate a busy sale schedule with an Antiques & Collectables auction held every week, together with four Fine Art sales every year, two Sporting and Collectors' sales, a Maritime sale, two Antiquarian Book sales and several secondary Picture, Silver and Jewellery auctions.

The building work and refurbishment has now been completed and it's 'full steam ahead' for 2014.

Rachel Littlewood, Director of Bearnes Hampton & Littlewood commented 'We very much look forward to welcoming both existing clients and new to our greatly improved salerooms. In developing the salerooms we have tried to make the whole experience of going to an auction a more pleasurable and less daunting experience for everyone. For those who have never been to an auction before, this is the perfect opportunity to come along and see what is involved'.

All enquiries please telephone (01392) 413100.

The Recycling Shop

THE Recycling Shop in Axminster provides a free, first-class house clearance service.

They also collect your donated, unwanted items, i.e., furniture, white goods, bric-a-brac, clothing etc making sure they do not go to waste or landfill and this collection service is free.

By providing this helpful service, The Recycling Shop supports charities.

They make donations from their shop sales and recently launched a Cars for Cancer initiative - an innovative way to help fight and treat cancer.

They buy and sell quality goods and are proud to have an extensive shop premises in Axminster.

To find out more about their services, pop into our shop at the Regent Hall, Castle Hill, Axminster, EX13 5NQ or give us a call on 01297 639988.

Love's Furniture Restorations

JAMIE Love has been working away at Love's Furniture Restorations since 1989, and is celebrating 24 years of business this January! Before starting the business, Jamie trained with a traditional City & Guilds Apprenticeship and qualified with Distinction. Love's Furniture Restorations is a local Axminster business that serves the local people in a 30-mile radius of Axminster. His family has been trading here since 1873 and the Love name in Axminster and East Devon can be traced back to about the 1650's.

Love's Furniture Restorations work on all manner of furniture from the very large, down to a small box or may be a piece of treen (a small wooden object). They specialize in dining tables, grandfather or longcase clocks and other antique furniture. They repair & French polish all items by hand in the traditional ways. They also deal with modern furniture and modern finishes. Upholstery, leaded light and glasswork, iron and brass wear are also catered for, as well as many other jobs.

Insurance and flood damaged work also undertaken.

For traditional answers to your furniture problems check out the website, www.facebook.com/loves.furn, call Jamie on 01297 553888 or email jamielv004@aol.com.

Love's Furniture Restorations

Family Trading in Axminster since 1873

Insurance and flood damaged work

Antique and General Furniture

Repairs and Restoration • French Polishing

City and Guilds Qualified

Musbury Farm, Musbury, Axminster EX13 8BB

TEL: 01297 553888 / 35059

Ottery Auction Rooms

THE next sale at Ottery Auction Rooms on Thursday January 16th promises to be an interesting affair. An eclectic mix of items from all ages from ancient to modern. Among the ancient is an early carved marble South East Asian oil container and a Chinese Han dynasty earthenware vase to the more contempory, a simple sketch by the iconic artist Damien Hirst or a limited edition print by Dame Elisabeth Frink.

The Damien Hirst sketch was given as a thank you present to the housekeeper at Chanters house when Hirst came to watch the famous Ottery St Mary Tar Barrels in 2001.

There is an array of Georgian and later furniture with some stylish oak office furniture to appeal to those interior designers.

There are over 150 lots of silver and jewellery with items to suit all tastes and budgets.

The Chinese items should prove to be highly contested with a selection of mid 19th century carved ivory bijouterie as well as good two good quality famille jaune bowls.

There is also a large array of early vinyl LPs, automobilia, a good collection of clocks and even vintage clothing, certainly something for everyone.

Items Included in the Antique and Fine Art Sale on Thursday 16th January

Damien Hirst sketch, Chinese ceramics and works of art including carved ivory bijouterie, Silver, gold and other jewellery, coins, medals, plated ware, Royal Doulton Hannah Barloaw vases, Beswick figures, large collection of Lladro & Nao, art glass, clocks and watches, antique pine, oak, walnut and mahogany furniture, Interior Decorators items including retro and vintage lighting & office furniture, beds, glazed dresser, coffers, books, stamps, ethnographica , swords, daggers and militaria, automobilia, musical instruments including 19th century violin, cello & zither, clocks, Wertheim piano, early typewriters and counting machines, Paintings by Petheridge , R.Rogers, R.Jennison, M.Ford, P.Turner, E.Ward, E.Frink, M.Pym etc. Sculpture by H. Munyaradzi , vintage textiles and fashion, retro toys, large amount of vinyl including early Beatles and Rolling Stones

Ottery Auction Rooms

Thursday 16th January Antique and Fine Art Sale

Sale Commences 10.00 A.M.
Sale viewing
Wednesday January 15th
9.00 A.M. – 6.00 P.M.

Items Included

Damien Hirst sketch, Chinese ceramics and works of art including carved ivory bijouterie, Silver, gold and other jewellery, coins, medals, plated ware, Royal Doulton Hannah Barlow vases, Beswick figures, large collection of Lladro & Nao, art glass, clocks and watches and many more...

30/32 Finnimore Industrial Estate, Ottery St Mary, Devon EX11 1NR
01404 811800 07777 698 752
david@otteryauctionrooms.co.uk
www.otteryauctionrooms.co.uk

Chilcotts Auctioneers & Valuers

THE New Year is a time of new beginnings; people move house or decide to renew their home interiors. Chilcotts' 'Antiques & Interiors Auctions' are perfect for anyone wishing to make such changes. For buyers, the Auctions offer antique furniture and unique decorative objects and, being held on Saturdays, with late night viewing on Thursday and Friday beforehand, followed by Sunday morning clearing afterwards (with a man-and-a-van available to help with deliveries) they could not be more convenient.

Those wishing to sell antiques, perhaps downsizers or executors of estates, Chilcotts' delivers the full auction and valuation service.

The next auction is on Saturday 25th January at 11:00am; valuation days are held every Friday 9:30am-1:00pm.

CHILCOTTS
Auctioneers & Valuers

• Jewellery Valuation Morning
Friday 17th January
9:30am-1:00pm

• Antiques & Interiors Auction
Saturday 25th January
Inc. Furniture, Pictures, Ceramics, Silver, Jewellery, Clocks etc.
Sale commences at 11:00 am
View: Thurs 23rd & Fri 24th
9:00am-7:00pm

At The Silver Street Saleroom,
Silver Street, Honiton, EX14 1QN
in association with Stags;
Parking & Sale Day Café for Hospiscare

Honiton 01404 47783
www.chilcottsauctioneers.co.uk
SOFAA

To consign Antiques to Auction, please visit us at a Valuation Day or contact us by 'phone or email.
Catalogue subscription now available

Pulman's View from the churches

With NIGEL SPELLER

FIRSTLY, Pope Francis has been named as *The Times* person of the year for his contribution to religion.

The whole of the *Church Times* digital archive is now available to postal subscribers. This is 7,868 issues, back to 1863, and all searchable by keyword.

The Week of Prayer for Christian Unity begins on January 21st and Churches Together in Ottery start reflections on this year's theme 'Is Christ Divided?'

From 9am to 7pm church members will speak on 1 Corinthians, with hourly reflections and summing up and Worship at 8pm. The venue is the Salvation Army meeting rooms, High Street. There is a United Service at the URC Church Ottery at 6:30pm on Sunday, January 26th.

A new group has been set up in Seaton to study Buddhist meditation, meeting every Monday evening at the community centre in Fore Street. No charges and folk from all faiths welcome. Call 01297 24012 for more information.

Some homeowners face bills to pay for church repairs under ancient laws that give parishes the right to claim the money. This goes back to Henry VIII who transferred the liability to landowners; it is guessed that over 5,000 churches still enjoy this right and many have not yet registered the end so do claim now.

More current church building repairs at Colyton involves the former Sunday School Building (opened in 1840), used for meetings, etc, which is enjoying a full overhaul and decoration and will be ready soon.

Coming events include an Epiphany Carol Service at Colyton on Sunday, January 19th from 6:30pm.

More dates: the St Andrew's Community Cafe will next meet in St Andrew's Church, or at the SSB if ready, on Tuesday, January 21st – all welcome.

On Thursday, January 23rd from 2-4:30pm, the Friends of St Andrews hold a tea dance, including a cream tea.

The Dean of Exeter Cathedral makes a first visit to St Michael's Church, Musbury on Sunday, February 2nd for Evensong for Candlemas at 3:30pm. All are welcome.

Members of churches feature in the New Year's Honours List and especially so the Worldwide President of the Mothers' Union (MU) Rosemary Kempsell who was appointed CBE. She has been a member for 35 years and led the worldwide MU for the past 7 years.

Did you make a New Year's Resolution? Are you still-keeping it? We tend to be quite cynical of New Year Resolutions, as if we never really expect to keep them in the first place, so it's no great surprise when they disappear down the drain.

But is there something in our life which we know we ought to change? It could be one of the traditionals – stop smoking, drink less, take more exercise or it could be about how we treat our partner, our children, our parents, or work, or the amount we take out of the planet we share.

Such items are less obvious and may be more difficult to plan, but there is One who wants to work in us all so we can truly bless one another. Turn to Him, and He will guide and empower you.

Happy New Year! ***S.C.***

GRAPHIC designer Wes Dowell, 28, grew up in Lyme Regis, his parents having lived in the town for generations running a popular ice cream kiosk on the seafront, before a recent move across the border to Axminster.

He studied at the Woodroffe School followed by a foundation degree at Bournemouth University and a BA Hons in graphic design at Thames Valley University in Reading.

Two years ago, Wes set up his own design company, Coastline Creative, which has gone from strength to strength. He is married to wife Lynsey and the couple have a young daughter.

60 seconds

WHEN and why did you decide to set up your own business?
I think it is in my blood! My father, mother and grandparents run their own business, and growing up around them influenced me. The decision was very sudden though; Lynsey was six months pregnant and I was about to start a new job, when I realised if there was ever a time, it was now. It is also great to be able to spend more time being a dad, as I can work around spending time with my daughter.

WHAT did you do before this?
I worked for a regional advertising agency in Yeovil as a designer for three years, before working at Water Babies as the graphic designer and marketing assistant.

What services does Coastline Creative offer?
All aspects of graphic design, print and web. I am particularly passionate about helping people start their own business, and can help with every aspect from branding, advertising, marketing and social media. I have experience designing pretty much everything, from logos and leaflets, to signage and vehicle graphics.

ARE there any projects you are particularly proud of?
Yes, a very successful television advert for a dating company, for which I designed the characters and storyboards (it features uniforms if that helps!). I also recently designed the business cards for a former Prime Minister's wife.

WHAT do you enjoy about the job?
Helping people fulfill their own ambitions of running their own enterprise or business. It's also extremely exciting to develop an idea into a finished product. Seeing your finished work printed in a magazine or newspaper always gives you a great sense of achievement too.

WHAT do you like about the local area?
What is not to like? Countryside, stunning coastline, and we're only a short drive to the city if we need it. I consider myself very lucky to have grown up here, and that is why I wanted to start my business and family here.

WHAT do you think it's missing?
Affordable housing for young, local people. Having just managed to buy our first home in Axminster, we were very nearly forced to move further afield to find a suitable family home. Affordable commercial property is also key for start-up local businesses.

WHICH three guests would you invite to your dream dinner party?
Will Ferrell, Zach Galifianakis and Steve Carell – laughter would definitely be on the menu.

View 2

The ultimate guide for Devon

Nashville's Laura Cantrell to play in Budleigh Salterton

The singer joins Gerry & The Pacemakers, Benny Gallagher and Strawbs for 2014 Budleigh Assorted Tunes programme

See page 21

FOOD MAGIC!

▲ Members of Peter Pans Gang

HAVE you ever seen Blue Chocolate Pie or wished your boiled cabbage would magically turn into a plate of cream cakes well thanks to an amazing food transforming machine members of Peter Pans Gang get their wishes come true during Axminster Drama Club's panto next week.

Tickets are now on sale for Peter Pan The Pinto at Archway Bookshop, Church Street, Axminster with a reduction being offered for all tickets brought before each performance. The performance dates are Thursday 16th to Saturday 18th January with a matinee on the Saturday.

To advertise in View 2 call Jemma Moore on 01297 446158 or email jemma@pemedia.co.uk

Jurassic Folk & Acoustic moves to Beer

IT'S all change at Jurassic Folk as the new year brings a move to a new venue. After six and a half years in Seaton, Jurassic Folk and Acoustic is relocating itself to Beer, where it has found a smashing new home at The Dolphin Hotel. With its excellent facilities, first class bar and food menu, easy parking and overnight accommodation should it be needed, the Dolphin is just about the perfect venue for musical entertainment, and the arrival of Jurassic Folk will surely enhance its reputation in this respect.

In a nutshell, Jurassic Folk provides a platform on which local performers of all types can come along and display their talents to an attentive and encouraging audience. Organiser Peter Arnold explains "Although mainly attracting singers and musicians, all sorts of performers are welcome and we regularly have poets, dancers and even jugglers". And in case the term "folk music" puts anybody off, Peter explains " The 'music' part is just as important as the 'folk', and I go along with Louis Armstrong who, when asked about his view on folk music said ' folk music..? I've never heard any music that wasn't made by folk' ".

What is the difference between Jurassic Folk and an 'open mic' night? Well, the main difference is that there are no mics, it is all acoustic, and therefore will be held in the function room and not in the bar. These 'Come All Ye' evenings are totally free admission and the audience comes and goes as they please.

Peter again: "We are particularly keen to welcome first time performers, particularly young people, because it can be quite daunting getting up in public for the first time, but at Jurassic Folk you'll be supported all the way, as we've all been through it at some time."

The opening night will be on Wednesday, 22nd January, starting at 7.30pm prompt, and thereafter it will be monthly on the third Wednesday. If you want to perform, normally you can just come along as early as possible and put your name down, but on the opening night it is expected to be very busy and so It will be prudent to phone or email beforehand to ensure a spot.

For a bit of background, Peter & Hilary, loosely termed the organisers, live between Seaton and Beer in Beer Road, and while Hilary was born here, Peter's parents moved to Old Beer Road first when he was only 16 (and that was a long long time ago!) Jurassic Folk has a website at www.eastdevonfolk.org, and you can contact Peter and Hilary on 01297 20064 or email jurassic.pete@aol.com, and they very much hope to see old and new friends on the 22nd.

Brain Gym No.256

Codeword

Each number in the grid represents a different letter of the alphabet and every letter of the alphabet is used. Use the given letter(s) to the right of the main grid to start you off.

■	19	■	13	■	4	20	11	20	8	14	17	13
3	14	8	10	■	■	15	■	10	■	8	■	11
■	23	■	4	18	2	8	5	6	■	1	14	13
19	22	24	13	■	■	■	■	16	■	7	■	4
■	■	■	13	■	22	25	2	13	19	2	4	1
13	23	22	19	13	■	2	■	8	■	19	■	14
9	■	4	■	■	26	22	16	■	■	13	■	23
14	■	22	■	17	■	7	■	17	4	7	13	13
11	22	19	6	11	14	5	13	■	20	■	■	■
20	■	13	■	22	■	■	■	■	22	9	17	13
16	6	12	■	11 L	14 I	26	1	13	7	■	11	■
2	■	14	■	20	■	13	■	■	17	20	22	9
13	8	4	2	12	21	13	7	■	13	■	1	■

1	14 I
2	15
3	16
4	17
5	18
6	19
7	20
8	21
9	22
10	23
11 L	24
12	25
13	26

LAST WEEK'S SOLUTION:

1	2	3	4	5	6	7	8	9	10	11	12	13
B	O	C	M	I	N	W	K	G	F	R	X	V
14	15	16	17	18	19	20	21	22	23	24	25	26
J	U	Y	D	T	L	E	Z	S	H	A	P	Q

Double Crossword

Choose either quick or cryptic clues - both fit the same grid.

Cryptic Clues:

Across

3. Playfellow? (9)
8 & 23 Dn. Where you'll find the times are changing? (4-4)
9. Dominating - like a school replete with teachers? (9)
10. This may hold the wine for a tradesman, we hear (6)
11. He is involved in a dubious act (5)
14. There will be a time-lag if this is too slow (5)
15. Record part of the scale (4)
16. Part of the score a choir manage to achieve (5)
18. A curse the witness may be under (4)
20. Superfluous letter disclosed to the public (5)
21. Ground with unlimited space all round (5)
24. Natural tendency to make a great effort (6)
25. Exactly locates the golfer's target with compass directions! (3-6)
26. Look over southern vessel (4)
27. Bringing about a lowering of French classification (9)

Down

1. Cane out! I'd change what goes on in school! (9)
2. Deadlock produced by a companion out of condition (9)
4. Bring up right close to a sound receiver (4)
5. This will provide a light competitive encounter (5)
6. Painting in brown material is checked (6)
7. The ego is trodden underfoot, we hear (4)
9. A key for the army officer (5)
11. Violent impact producing commercial failure (5)
12. Patience that gives a certain range of latitude (9)
13. This clue is appropriate to the subject (9)
17. They entertain the crowds (5)
19. Basket to prove an obstacle to progress (6)
22. Made an effort, but produced an irritating effect (5)
23. See 8 Across
24. Weapon used in the closest engagements (4)

1	■	2	■	3	4		5		6		7	
8				■		■		■		■		■
	■		■	9								
10						■		■		■		■
	■		■		■	11				12	■	13
14					■		■	■	15			
	■		■	16				17	■		■	
18			19	■	■		■	20				
	■	21			22		■		■		■	
■	23	■		■		■	24					
25									■		■	
■		■		■		■		■	26			
27									■		■	

Quick Clues:

Across

3. Competent (9)
8. Spike (4)
9. Total (9)
10. Stupid (6)
11. Dreads (5)
14. Scope (5)
15. Resound (4)
16. Rigid (5)
18. Hints (4)
20. Abundant (5)
21. Fop (5)
24. Lament (6)
25. Trivial (9)
26. Greet (4)
27. Dispirited (9)

Down

1. Wrong (9)
2. Swollen (9)
4. Impel (4)
5. Big (5)
6. Number (6)
7. Consumes (4)
9. Donkeys (5)
11. Supernatural being (5)
12. Reluctant to believe (9)
13. Anticipate (9)
17. Drops (5)
19. Tray (6)
22. Blunts (5)
23. Rid (4)
24. Unsullied (4)

Sudoku

	4				1		8	
9		3	6					1
			7	8		4		
	2			3		5	6	
	9	4			2	1	7	
	6	8		7			3	
		1		2	7			6
	7				5	3		2
			9					

Fill in the grid below so that every column, every row and each of the 3x3 boxes contains all the digits from 1 to 9.

LAST WEEK'S SOLUTIONS >

9	6	1	3	2	4	7	8	5
8	5	7	6	1	9	4	2	3
3	2	4	8	7	5	9	6	1
6	8	3	1	4	2	5	9	7
1	7	2	5	9	3	6	4	8
5	4	9	7	8	6	3	1	2
4	1	8	9	5	7	2	3	6
7	9	6	2	3	8	1	5	4
2	3	5	4	6	1	8	7	9

LAST WEEK'S CROSSWORD SOLUTIONS: CRYPTIC - Across: 1 Fact; 3 Lavender; 8 Airs; 9 Contempt; 11 Reinvestment; 13 Cheers; 14 Clothe; 17 Treating with; 20 Couriers; 21 Spar; 22 Dredging; 23 Arid. Down: 1 Flat-race; 2 Carmine; 4 Arouse; 5 Entomology; 6 Demon; 7 Rate; 10 Overlaying; 12 Tethered; 15 Tripper; 16 Citron; 18 Route; 19 Aced. QUICK - Across: 1 Cove; 3 Penchant; 8 Note; 9 Standard; 11 Inconsistent; 13 Canopy; 14 Stupor; 17 Discourteous; 20 Initiate; 21 Weir; 22 Extended; 23 Edge. Down: 1 Convince; 2 Vatican; 4 Entail; 5 Constitute; 6 Again; 7 Tidy; 10 Inspection; 12 Preserve; 15 Proceed; 16 Subtle; 18 Idiot; 19 Rife.

Exciting 2014 for Budleigh Assorted Tunes

Johnny Copping & Mike Silver – Strawbs plus Gigspanner – Nashville's Laura Cantrell plus Flats & Sharps – Emily Smith – Benny Gallagher – Gerry's Pacemakers all set for Budleigh!

KICKING off Budleigh Assorted Tunes' very exciting 2014 programme, on Sunday, January 26th, are singer/songwriter duo Johnny Coppin and Mike Silver.

"I remember Johnny years ago", explained local promoter Steve Chilcott, when he fronted that brilliant folk-rock band Decameron, down at the Pipers Folk Club in Penzance, push-starting their rickety tour bus one cold, damp December evening after a packed gig… Geoff March's cello wobbling perilously on the roof! Now that's real rock 'n' roll for you!'

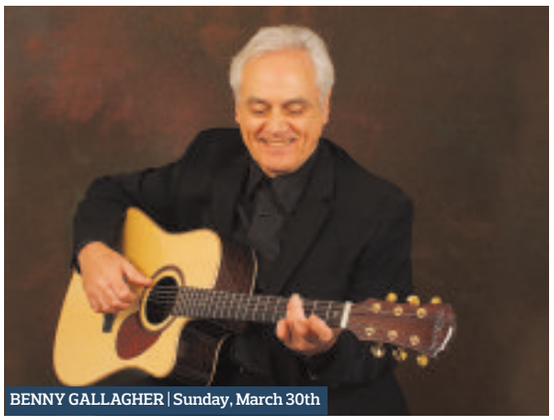
BENNY GALLAGHER | Sunday, March 30th

Into February and the Strawbs bring their full electric line-up to Budleigh 's Public Hall, featuring original Strawb member, Rick Wakeman's son , Adam on keyboards. Strawbs' special guests for the evening will be Steeleye Span's fiddle maestro Peter Knight and Gigspanner.

FLATS & SHARPS | Supporting Laura Cantrell

"Peter sent a message out on Facebook to say that he was short of a couple of gigs on the Gigspanner tour in March, and I replied saying that I couldn't do March but I was looking for a quality support for Strawbs in Feb... it didn't take him long to get back to me with an enthusiastic 'YES!'"

Also in February, Nashville Country star Laura Cantrell comes to BATs with very special guests Flats and Sharps, the only West Country date she is playing on the tour.

"I booked Flats & Sharps to support Port Isaac's Fisherman's Friends 18 months ago at the Corn Exchange and they just took the place by storm! They are only young lads, but fantastic musicians playing blistering Bluegrass. They don't even have a driving licence between them so I think they're coming up from Penzance in a taxi!"

LAURA CANTRELL | Sunday, March 16th

"Laura didn't want any supports on this tour, until I sent her agent a YouTube clip of the lads and that soon changed her mind!"

March 1st brings those veteran Merseybeat legends Gerry & the Pacemakers to BATs, followed by Scotland's wonderful Emily Smith Trio on 16th and the month closes with An Evening with Benny Gallagher on Sunday 30th – mainstay of hit-makers McGuinness Flint ('*When I'm Dead and Gone*') and of course, Gallagher & Lyle who had dozens of hits including '*Heart on my Sleeve*', '*I Wanna Stay with You*', and '*Breakaway*' which was also a huge chart-topper for Art Garfunkel.

Full details and ticketing info at www.facebook.com/gypsymusicpromotions

Box Office Cardline: 01395 443419 or 07891 663044. Bar & pre-bookable food available at all gigs.

Axminster Carnival
Table Top Sale
at the Guildhall, Axminster 2014
Doors open, sellers 8am, buyers 9am
Sunday 26th January
To book a table at £5
please ring Keith on 01297 34020

Diary Dates

TUESDAY JANUARY 14TH

SIDMOUTH: Rhyme Time – drop in for younger non-mobile babies, at Sidmouth Children's Centre, 1.30-2pm.
SIDMOUTH: Music & Movement – drop in for children on their feet, at Sidmouth Children's Centre, 2.15-3pm
OTTERY ST MARY: Tuesday Tots – drop in for under 5's led by parents for parents at Otter Children's Centre from 2-3pm.

WEDNESDAY JANUARY 15TH – SATURDAY JAN 18TH

COLYTON: Alice in Blunderland. A colourful traditional family pantomime by Colyton Theatre Group - come and see the marching bunnies, the horrible ogre, and beautiful Alice. Colyton Town Hall, £7 adult, £4 under 16s. Box Offices: Little Shop & Budens Chemist Colyton, Pennys Estate Agents Seaton, Rousdon Stores.

WEDNESDAY JANUARY 15TH

OTTERY ST MARY: Drop in Stay & Play for under 5's at Old Boy's School, 9.30am-11am.
OTTERY ST MARY: Drop in Bumps & Babes at Ottery Children's centre, for babies until they are crawling, 1.30-3pm.
HONITON: Drawing on his experiences as Town Crier and Mace-bearer for seventeen years in Honiton, David Retter will be the main speaker to the Honiton University of the Third Age in the first meeting of the new year. Doors open at 2pm, for a 2.15 start, in the Methodist Chapel, Chapel Street (off New St.). Visitors are very welcome. Refreshments available afterwards.
The Honiton U3A offers a programme of monthly meetings and, also, regular groups meet on a wide range of interests and activities. Are you interested? Contact 01404 43799.
COLYFORD: Axe Valley Centre NT 2.30pm meeting at Colyford Memorial Hall. Talk on 'Life in Occupied Guernsey' by Professor Ruth Hawkins. Non-members welcome, £1.50 inc. tea & biscuits.
COLYTON: Lindy Hop swing dance class - original partner swing dance from the 1930's, Reece Strawbridge Centre, Coly Rd, EX24 6PU. 7:15 - 8:15 £4.50 per class, no partner rqd, more info - charlotte.sammons@gmail.com
AXMINSTER: Tai Chi beginners class at Millwey Community Centre each Wednesday, 7-8.30pm. All welcome.
SEATON: Tai Chi beginners class at Seaton Town Hall, 2-3pm. All welcome. Every Wednesday.

THURSDAY JANUARY 16TH

OTTERY ST MARY: Drop in Clinic at Ottery Hospital 2-4pm
AXMINSTER: Axminster & District Horticultural Society meeting at the United Reformed Church Hall from 2.30pm. Mrs. Mary Benger will give a talk and slide show entitled "Colour through the year".
CHARDSTOCK: Tai Chi beginners class at Community Hall, 10.30-11.30am. All welcome, every Thursday.

FRIDAY JANUARY 17TH

SIDMOUTH: Drop in Bumps and Babes – run with health, for babies until they are crawling at Sidmouth Children's Centre, 10am-11.30am.

SATURDAY JANUARY 18TH

UPLYME: Jumble Sale at Uplyme Village Hall, 2pm. 40p entry. In aid of 1st Lym Valley Scout Group. For more details call 01297 678 351.
DALWOOD: Live music from Sue King & Peter Fung, known as 'Misty Roses' at Tucker's Arms at 8pm. Tickets are £5 at the door. For information: 01404 831280 or 01404 881601.
HONITON: Table Top Sale at the Mackarness Hall, 9am-12noon. Held by Honiton Players.

SUNDAY JANUARY 19TH

SEATON: John De Barra at Eyre Court from 4-7pm.

MONDAY JANUARY 20TH

AXMINSTER: Bingo at the Guildhall. Doors 7pm, eyes down 8pm.
SIDMOUTH: Drop in Stay & Play for under 5's, with Health Clinic at Sidmouth Children's Centre. 9.30-11.15am.
HAWKCHURCH: Hawkchurch History Society - "An Evacuee's Wartime Experience in the Axminster Area", a talk by Derek Stevens, former picture editor of the Observer, and book publisher. At Hawkchurch village hall. 7pm (tea/coffee) for 7.30pm start. Non-members welcome - £2 Details from 01297 678616

I'm late, I'm late for a very important date!

Colyton Theatre Group to perform *Alice in Blunderland* panto

YOU may remember way back in June last year Colyton Theatre Group told you about their wardrobe ladies (Kathy, Margo and Wendy) being heavily involved making costumes for their production of *Lord Arthur Savile's Crime*, a production which was very well received, and deservedly so. Well, they're at it again but this time for a completely different production.

It's panto time again (Oh yes it is!) but the costumes couldn't be more different – gone are the elegant gowns and hairstyles, and in are garish colours and over the top outfits. The Panto is "*Alice In Blunderland*" with its usual characters.

The Group have a Brigadier as the White Rabbit and a Hippy as the Cheshire Cat, a "Camp" Executioner and a few more odd characters. There are six little bunnies and this has proved to be one of the most challenging outfits to make. Wendy has had to hoover her carpets more than usual because of all the white 'fur' and has spent quite a lot of her time sneezing with fluff getting up her nose! What one does for amateur dramatics! So, when you come to see the production and go "Aah" when the little bunnies appear, spare a thought for Wendy (she is appearing on stage as well, so has also had to learn words and songs!).

The production is from Wednesday, January 15th through to Saturday, January 18th, with a matinee on the 18th. Evening performances start at 7.30pm, with a matinee at 2.30pm. Please the advert (left) for box office details, or if you require further information please phone 01297 442856.

Diary Dates

MUSBURY: Musbury Garden Club at Musbury Village Hall from 7pm. Meeting and talk by garden designer Jenny Shorts. Entry £2.50 (members £1.50).
AXMINSTER: Axminster Memory Cafe meeting at the Willow Day Centre, Axminster Hospital, Chard Street, 2.30-4.30pm. An informal and friendly Cafe where people with memory problems and their carers can chat over refreshments.

TUESDAY JANUARY 21ST

SIDMOUTH: Rhyme Time – drop in for younger non-mobile babies, at Sidmouth Children's Centre, 1.30-2pm.
SIDMOUTH: Music & Movement – drop in for children on their feet, at Sidmouth Children's Centre, 2.15-3pm
OTTERY ST MARY: Baby Oasis – weekly drop in offering social support for breastfeeding mums at Ottery Children's Centre, 10.30am-12noon.
OTTERY ST MARY: Tuesday Tots – drop in for under 5's led by parents for parents at Otter Children's Centre from 2-3pm.

WEDNESDAY JANUARY 22ND

UPLYME: Talk: 'Secrets of a Victorian Walled Garden' by Chris Smith of Pennard Plants - Chelsea Gold Medallist. From 7.30pm at Uplyme Village Hall. Organised by Uplyme and Lyme Regis Horticultural Society. Members free, non-members £3. For more details call 01297 444034.
AXMINSTER: Cooking and Eating when pregnant with HALFF (Health and Local Food for Families) at No HALFF Measures, South Street from 1.30-3pm. A course of 4 practical sessions for Mums and Dads to be, including cooking demonstrations, tasty healthy recipes, nutrition for you and your unborn child, breast feeding, weaning and more! To guarantee a place contact Sandra@halff.org.uk or call HALFF on 01297 631782 for more information.
OTTERY ST MARY: Drop in Stay & Play for under 5's at Old Boy's School, 9.30am-11am.
OTTERY ST MARY: Drop in Bumps & Babes at Ottery Children's centre, for babies until they are crawling, 1.30-3pm.
COLYTON: Lindy Hop swing dance class - original partner swing dance from the 1930's, Reece Strawbridge Centre, Coly Rd, EX24 6PU. 7:15 - 8:15 £4.50 per class, no partner rqd, more info - charlotte.sammons@gmail.com
AXMINSTER: Tai Chi beginners class at Millwey Community Centre each Wednesday, 7-8.30pm. All welcome.
SEATON: Tai Chi beginners class at Seaton Town Hall, 2-3pm. All welcome. Every Wednesday.
BEER: Jurassic Folk & Acoustic re-opens at a new venue, The Dolphin Hotel, 7.30pm. Free admission and everybody welcome. More info 01297 20064 or www.eastdevonfolk.org

THURSDAY JANUARY 23RD

FENITON: Feniton Stay & Play, drop in group for under 5's at Youth Centre, 1.45-3.15pm.
OTTERY ST MARY: Drop in Clinic at Ottery Hospital 2-4pm
CHARDSTOCK: Tai Chi beginners class at Community Hall, 10.30-11.30am. All welcome, every Thursday.

THURSDAY JANUARY 23RD – SATURDAY 25TH

MEMBURY: Oliver Twitter – The Pantomime With a Twist! At Membury Village Hall. 7.30pm each evening, matinee at 2pm on Saturday. Tickets on sale from Membury Post Office – 01404 881225 - £6.50 adults,£3.50 children and at the matinee £5.50 adults, £2.50 children.

FRIDAY JANUARY 24TH

SIDMOUTH: Drop in Bumps and Babes – run with health, for babies until they are crawling at Sidmouth Children's Centre, 10am-11.30am.

SATURDAY JANUARY 25TH

UPLYME: Ballroom, Latin and Sequence Dancing at Uplyme Village Hall. 8-10.30pm. £4.50 per person in aid of Hall funds. For more details call 01297 442439.
PINHAY: Axe Vale and District Conservation Society Work Party on the Undercliffs. Laurel clearance, step building. Park at Pinhay (SY316914). 10am-4pm. Bring lunch if staying. For more details call 01297 552945 or 01460 220650. Non-members welcome.
HONITON: Hospiscare Bargain Sale at Mackarness Hall, 9am-12midday. Homemade refreshments served.
BEER: Brew for the Crew, 10am-12noon at the Mariners Hall. Raffle, tombola, bric-a-brac and books for sale. RNLI stall. Scones, cakes, teas and coffees.
OTTERY ST MARY: 1st Ottery St Mary Scout Group Mammoth Jumble Sales at The Institute, The Old Boy's School and Coleridge Playgroup, including auc-

You can email your Diary Dates to
rob@pemedia.co.uk
(deadline Friday midday).
Alternatively you can post your Diary Dates to:
View from Newspapers, Unit 3, St Michael's Business Centre, Church Street, Lyme Regis, Dorset DT7 3DB.

Roundtrip cruises from Southampton and Dover with

memories in the making

PRINCESS CRUISES

You can be confident when booking your cruise with Princess as we are a Which? Recommended Provider. As the Consummate Host you can enjoy warm and welcoming service onboard your relaxed and rejuvenating retreat at sea. We're the destination experts and we'll ensure you see and do as much or as little as you want. So book your next holiday with Princess Cruises and start making new memories.

Recommended Provider Which? Holiday Companies June 2013

Itineraries fares from pp	Interior	FREE BALCONY UPGRADE* Oceanview	Balcony	Mini-suite	Suite	Onboard spending money^
MEDITERRANEAN MEDLEY • Emerald Princess • **14 nights** • 10 May 2014 Southampton ▸ Barcelona ▸ Ajaccio ▸ Rome (Civitavecchia) ▸ Florence/Pisa (Livorno) ▸ Genoa ▸ Marseille (for Provence) ▸ Gibraltar ▸ Southampton	£999	£1,299	£1,299	£1,799	£3,299	$85
BALTIC HERITAGE • Emerald Princess • **14 nights** • 28 Jun 2014 Southampton ▸ Brussels/Bruges (Zeebrugge) ▸ Copenhagen ▸ Stockholm ▸ Helsinki ▸ **2-Day experience** St. Petersburg *overnight onboard* ▸ Tallinn ▸ Gdynia (Gdansk) ▸ Oslo ▸ Southampton 2-DAY EXPERIENCE ST PETERSBURG	£1,399	£1,899	£1,899	£2,299	£4,599	$85
BRITISH ISLES • Ruby Princess • **12 nights** • 28 Jun 2014 Southampton ▸ St. Peter Port ▸ Cork (Cobh for Blarney Castle) ▸ Dublin ▸ Belfast ▸ Glasgow (Greenock) ▸ Kirkwall ▸ Inverness/Loch Ness (Invergordon) ▸ Edinburgh (South Queensferry) ▸ Honfleur/Normandy (Le Havre) ▸ Southampton	£1,199	£1,599	£1,599	£1,899	£4,249	$85
MEDITERRANEAN & ADRIATIC • Emerald Princess • **17 nights** • 30 Aug 2014 Southampton ▸ Seville (Cádiz) ▸ Valletta ▸ Venice ▸ Ljubljana (Koper) ▸ Dubrovnik ▸ Corfu ▸ Gibraltar ▸ Southampton	£1,599	£1,999	£1,999	£2,499	£4,599	$85
LAND OF THE MIDNIGHT SUN • Ocean Princess • **16 nights** • 6 Jun 2014 Dover ▸ Bergen ▸ Geiranger Fjord *scenic cruising* ▸ Geiranger ▸ Tromsø ▸ Magdalenafjord *scenic cruising*/Ny Ålesund ▸ Honningsvåg (for North Cape) ▸ Alta ▸ Gravdal ▸ Stavanger ▸ Dover	£2,499	£2,999	£2,999	£3,699	£5,999	$85
CANARY ISLANDS • Emerald Princess • **11 nights** • 14 Oct 2014 Southampton ▸ Funchal ▸ Las Palmas ▸ Santa Cruz de Tenerife ▸ Arrecife ▸ Vigo (for Santiago de Compostela) ▸ Southampton	£999	£1,299	£1,299	£1,399	£2,899	$75

FREE taxi transfers^

Pay just **£99pp** deposit on all cruises■

3 for FREE

FREE BALCONY UPGRADE*

FREE SHORE EXCURSION CREDIT UP TO **$100** PER COUPLE†

FREE PHOTOGRAPH AND FRAME PER STATEROOM◆

This advert should be read in conjunction with the Princess Cruises brochures which contain important information including Booking Conditions which you must read before booking. Prices shown are subject to availability based upon 2 adults sharing the lowest available grade within the stateroom type specified and include Government Fees and Taxes. Prices are correct at time of going to print, and may go up or down. *Free Balcony upgrade: select the Oceanview grade fare you wish to buy and receive a free upgrade to an equivalent Balcony stateroom in a lower grade unobstructed Oceanview (lowest grade Balcony), subject to availability. For Royal Princess and Regal Princess free upgrade is from a Balcony to Deluxe Balcony staterooms. Offer excludes restricted view outside staterooms. †Free shore excursion credit: up to a maximum of $100 per couple is redeemable against any shore excursions you have taken, is deducted from your onboard account at the end of your cruise, and is not transferable. ◆Free photograph and frame: the value of one photograph and frame per stateroom is redeemable against this purchase, will be deducted from your onboard account at the end of your cruise, and is not transferable. **Fares from £99 based on 2 full fare paying passengers sharing a stateroom with the 3rd/4th passenger and utilising upper berths. Offer excludes Ocean Princess and Pacific Princess and all landtours. ■Deposit of £99pp available to all passengers. Standard cancellation terms apply. ^based on booking value of £1,500 pp. Offer available within 15 mile radius of Southampton on ex-Southampton departures only.

BATH TRAVEL
Award Winning Travel Agent and Cruise Specialist

01202 238844

Mon - Fri 9am - 8pm, Sat 9am - 6pm, Sun 10am - 4pm

60 branches in the south of England

ABTA 14249 The Travel Association

Pulman's View Jobs

MAKE YOUR ADVERTISING BUDGET GO FURTHER
Jemma Moore
call 01297 446158
email jemma@pemedia.co.uk

Axminster Job Club Every Thursday Morning from 9am, Methodist Hall, Lyme Road Axminster
Job Fair at Axminster Guildhall Thursday March 27th
www.axminsterjobclub.org

CANNON

An opportunity to work within a Care Home Group which is recognised for providing the highest level of care for older people.

We currently have opportunities for
CARE ASSISTANTS and NIGHT CARE ASSISTANTS
to join our expanding team at Thornfield
Experience is preferred but not essential as ongoing training will be provided.
Full and Part-time hours available

We are also looking to recruit a
MAINTENANCE ASSISTANT
to join our maintenance team.
Carpentry, electrical and plumbing skills are an advantage.

Please call for more information
For an application form please contact Rowena Moore-Jones on (01297) 20039
Thornfield Care Home, Seaton

TYNE ELECTRICAL SERVICES LTD

Are looking for an
QUALIFIED ELECTRICIAN / ELECTRICIANS MATE
to join their team.
Please apply with your CV to:
sparkytyne@gmail.com

3-Dimensions Care & School
Chardleigh House, Chardleigh Green, Wadeford, Chard, Somerset, TA20 3AL Tel. 01460 68055 Fax. 01460 261080
Email: team@3dimensionscare.co.uk

LUNCHTIME COOK

Suit parent with children at school: £8 per hour, 4 hours a day (approx 10am to 2pm), 5 days a week, 38 weeks a year (Term time only).
Catering for 30 children and adult carers. Buy ingredients online, prepare, cook and clear away. Emphasis on nutritional, wholesome food. We are an independent special school with vulnerable children and young people.
Call 01460 68055 for an application form. CVs not accepted.
Applicants will be required to have fully enhanced checks and several references will be sought.

ROUSDON CAR CENTRE LTD

Rousdon garage near Lyme Regis, Dorset DT7 3XW
require
FULLY SKILLED MECHANIC / MOT TESTER
Due to retirement we require an experienced vehicle mechanic to join our hard working team.
Must be capable of working to a high standard on modern vehicles. Must process a great working attitude and good customer skills. MOT tester prefered but training would be given for a suitable person.
Contact Gavin Nation 01297 444544

Holmesley Nursing & Residential Home

55 bedded care home with nursing
We have a vacancy for
RGN Day/Night Rotation
36 hours
£13.00 – £13.45
Please contact: Chaslyn Bryant/April Barber
01395 513961

Lyme Bay View Residential Home
Has vacancies For a Waking Night Carer (36 hours +) per week
You will be working as part of a small friendly team delivering care to the elderly. Experience of working with Dementia residents desirable.
Must have a flexible approach to cover holidays/sickness and some weekend working. A competitive hourly rate, training towards Nvq, paid breaks and meals available for the right candidates.
Please contact Judith Adams on 01297 22629

SPAR **Musbury Garage**

SALES ASSISTANT

required
Minimum 30 hours per week on a rota to include alternate weekends. Flexibility Essential.
Post Office and/or National Lottery experience would be an advantage
If you are over 18, enthusiastic, and want to join a team providing quality customer service, please call 01297 552292 or ask in store for an application form
Previous applicants need not apply.

To advertise your job vacancy please call Jemma on 01297 446158 or email jemma@pemedia.co.uk

And classified...

BRAND new double divan bed with 10" memory foam mattress 1 large storage draw air flow border price tags and labels still attach still in packaging cost £899 will take £189 can deliver 07427 781650

ORGAN Yamaha B5-CR, three keyboards, multi voice, auto Rhythms, excellent condition, local delivery possible. £225 ono. 01395 597235

VIOLIN Skylark, full size, complete with bow and case. In good working order and ready to play. Ideal starter instrument. £40, Honiton Tel 01404 46451 or Mob. 07976 533520

SMALL Breakfast Bar, 70cmx60cmx 90cm high. Beige marble effect top, wood edging, stainless steel post, plus fittings + 2 black/silver stools. Excellent condition. £25. Honiton area tel 07905 630615

FOOT SPA. Electric foot spa with vibrator pads and pumice stone. £5 Honiton area Tel 07905 630615

FENDER Stratocaster Guitar, Japanese "E" Series Squire, Circa 1985/86. White finish including original hard case. VGC. £350. Tel: 01297 553368

BRASS top occasional table with decorative inlaid wooden legs. £20. Tel: 01297 553368

FREE greenhouse, excellent condition, aluminium, approx 6ft x8ft, dismantle and collect from Sidford 01395 741642

PIANO Accordion, Galanti, 2 voice, 120 bass, Black, well used, but very playable, light weight. Ideal for beginner. £150, Honiton Tel 01404 46451 or Mob. 07976 533520

GUITAR Bontempi, half size, colourful 'High School,' body, suit child beginner, ready to play. £10. Honiton Tel 01404 46451 or Mob. 07976 533520

AMPLIFIER and two speakers. Seen working. £100. Honiton Tel 01404 46451 or Mob. 07976 533520

SOLID pine CD unit holds 100 + CDs good condition £15 01297 32454

ART DECO- Dinner set, includes dishes,plates and bowls £35 01404 823056

BIKE- Kalkholf mountain bike 21" frame, 18 gears good condition £40 01404 823056

RADIATOR- Double radiator white, good condition 1200mm x 600mm £10 01404 823056

LEATHER three seater sofa with chair and pouffe in dark grean £150 in good condition 01297 24505

CONDITIONS OF ADVERTISING ACCEPTANCE
Cancellation Deadline:
The cancellation deadline for the ***View From*** series of newspapers is 3 pm on the Friday before the week of publication. No cancellations will be accepted for advertisements placed on a Monday.
We will make every endeavour to provide advertisers with a proof. For full conditions of advertising acceptance see About Us on the **www.viewfromonline.co.uk**

Public Notice

Goods Vehicle Operator's Licence

BakeryBits Ltd of 1 Orchard Units, Duchy Road, Honiton EX14 1YD is applying for a licence to use 1 Orchard Units, Duchy Road, Honiton EX14 1YD as an operating centre for 1 goods vehicle.
Owners or occupiers of the land (including buildings) near the operating centre who believe that their use or enjoyment of that land would be affected, should make written representations to the Traffic Commissioner at Hillcrest House, 386 Harehills Lane, Leeds, LS9 6NF, stating their reasons, within 21 days of this notice. Representors must at the same time send a copy of their representations to the applicant at the address given at the top of this notice. A Guide to Making Representations is available from the Traffic Commissioners office.

Cats needing a home

Two female cats looking for a new home due to change in circumstances. Lovely and friendly, well trained, both neutered.
For further details please call 01297 33245

Workshop required

Workshop with 3 phase electricity supply required for joinery business
preferably in the Axminster or Honiton area
Must be clean, dry and secure, minimum 2500 sq ft
If you have anywhere that may be suitable please call 01404 758087

ADVERTISE FREE*

HOUSEHOLD ITEMS FOR SALE up to the value of £2,000!

Name .....

Address .....

.....

Telephone Number .....

Submit your FREE advert by post: Pulman's View IFS, Devon, Dorset & Somerset Series of Newspapers Limited, Unit 3, St Michael's Business Centre, Church Street, Lyme Regis, Dorset DT7 3DB.
To submit by email please email marie@pemedia.co.uk with the subject as 'Items for sale Devon'. Advertisements can only be submitted on this form or by email.

Advertisements will appear in: Pulman's View from **Axminster** Pulman's View from **Honiton** Pulman's View from **Seaton** Pulman's View from **Colyton** Pulman's View from **Ottery St Mary** Pulman's View from **Sidmouth**

Deadline 5pm every Friday

*Household items only – offer excludes property, livestock, tobacco, alcohol, firearms and vehicles. Private sales only (no trade). We cannot accept liability for loss or error.

PLEASE NOTE FREE CLASSIFIED LISTINGS OF ITEMS FOR SALE ARE ACCEPTED BY EMAIL marie@pemedia.co.uk OR POST ONLY

Pulman's Property View

Fortnam Smith & Banwell launch new website!

Fortnam Smith & Banwell are delighted to announce the launch of their new website at www.fsb4homes.com which has been designed to offer improved functionality and usability.

The new website offers the opportunity to request valuations and to register tailored property searches. Applicants can search thousands of properties across the West Country in both the sales and lettings markets with Fortnam Smith and Banwell and FSB Rentals, along with all the properties on the market with the 80+ Property Sharing Expert agents.

Property Sharing Experts

Property Sharing Experts are a group of 80+ agents across the West Country all working together to sell property. Every agent is computer linked, therefore, if an applicant goes into any of the 80+ offices (16 of which are between here and Exeter), the properties of every agent covering their specified area will also match to them. The agent can then print the full details for that property and contact the relevant office to arrange a viewing. Vendors will only ever be contacted by their own agent who will also carry out the viewing as usual but if that applicant then goes on to purchase that property, the agent who introduced them receives a share of the commission, therefore the motivation is there – and it works! Effectively, Fortnam Smith & Banwell offer a multiple agency agreement for a sole agency fee.

Now with Two London Offices!

Property Sharing Experts have also recently opened an office in Westminster, therefore, coupled with Fortnam Smith & Banwell's existing office in Mayfair, they now offer the greatest London presence available from any local agent. The Mayfair Office Group advertise in National papers such as The Daily Telegraph and The Times and glossy magazines such as Country Life. All of Fortnam Smith and Banwell's properties feature on the Mayfair Office website and thanks to their fantastic buying power and contacts within the National Press, the properties have the opportunity to be selected for free editorials within these titles — and, in fact, one of Fortnam Smith & Banwell's Seaton properties was featured in the Telegraph Property section recently!

To find out how Fortnam Smith and Banwell will apply their best efforts in the marketing and sale of your property, contact the Seaton office on 01297 23939.

▲ The new and improved home page at www.fsb4homes.com

FORTNAM SMITH & BANWELL

MAYFAIR OFFICE GROUP

property sharing experts

Buying or moving in 2014? Do it now!

Steve Moir, chairman of Property Sharing Experts, the nearly 80-strong network of independent estate agents across the South West, say's that people looking to move in 2014 would benefit by doing so sooner rather than later. In particular, those who upsize or take their first step on the property ladder earlier in the coming year will be able to take full advantage of the relatively low number of properties competing for buyers as well as the current property prices and financial offerings.

Steve said: "With improved credit conditions including a greater availability of higher loan-to-value mortgages, interest rates set to remain low and initiatives such as the Help to Buy scheme, confidence in the property market is back and momentum has shifted up a gear in recent months. Our members and estate agents across most of the UK are reporting a surge in buyer interest and a rise in sales levels, which is driving stock levels down and prices up. Indeed, the latest report by the RICS (Royal Institute of Chartered Surveyors) indicated an expectation for prices to increase on average by 3% over the coming year and by almost 5% per year for the next five years.

"With a rising shortage of property on the market, there are fewer homes for the increasing number of buyers to choose from so I would advise anyone with a home to sell to instruct an agent in the next few weeks in order to take advantage of that. Those selling but not buying may stand to benefit from holding off for a few months to achieve a higher price, although this doesn't always suit personal circumstances. However, the vast majority of those looking to move will be first-time buyers or upsizers, who have absolutely nothing to gain by waiting."

There are almost 80 Property Sharing Expert estate agency offices in the South West spanning around 200 miles, from Penzance to Bristol. Each local agency is truly independent and well established, highly experienced and much trusted for delivering a professional and efficient service with results. The offices use the latest technology to provide an unsurpassable level of communication; they offer a fixed so sale-no fee conveyancing service and auction as a route to market and they share their property registers with each other for unbeatable marketing exposure – in office and online as well as in print. Instruct one Property Sharing Expert estate agent, instruct them all, for a standard sole agency fee.

For more information, to book a free market appraisal without obligation or for honest advice on any property aspect, contact your local Property Sharing Expert estate agent,
Fortnam Smith & Banwell
Seaton on 01297 23939.

Property to let

Seaton
1 Bedroom Flat
Sea views, large sunny lounge, kitchen with appliances, bath, shower, parking space
Suit over 40's
£465 pcm
inc heating
Tel 01297 20505

SEATON LARGE
2 BED FLAT
Currently undergoing refurbishment
New kitchen, bathroom, GCH, DG, New Carpets
Available end of November.
No Smokers.
£575pcm
Tel: 07932 765355

SEATON MODERN
2 BED HOUSE
GCH, D/G, Carpets, Curtains, Cooker
Car Parking, Garden,
No Pets,
Long Let Preferred
£580 pcm
Tel 01297 631039

Workshop required

Workshop with 3 phase electricity supply required for joinery business
preferably in the Axminster or Honiton area. Must be clean, dry and secure, minimum 2500 sq ft
If you have anything that may be suitable please call 01404 758087

ADVERTISE YOUR PROPERTY TO LET OR PRIVATE SALE FOR JUST £10.00

To place your ad either fill out this coupon and send it to Devon, Dorset & Somerset Series of Newspapers Limited Unit 3, St Michaels Business Centre, Church Street, Lyme Regis, Dorset DT7 3DB. Call Jemma on 01297 446158 by 12 noon on Friday for the Tuesday's Publication.

Name _____

Address _____

_____

Telephone No. _____

Payment can be made over the phone by credit or debit card or by cheque made payable to Devon, Dorset & Somerset Series of Newspapers Limited

YOUR WEEKLY GUIDE TO THE PROPERTY MARKET IN EAST DEVON

FULFORDS
STREETS AHEAD

Sales & Lettings
Seaton
Tel: 01297 529175

Selling Property for 150 years

Colyton

£245,000

A detached bungalow is located in a cul-de-sac in the popular village of Colyton. Offering two double bedrooms giving countryside views, a large lounge/diner, kitchen, bathroom, additional cloakroom and the property also has plenty of storage.

Colyford

OIEO£500,000

Orchard Hayes is set within approximately 0.75 acres and boasts its own orchard and beautiful panoramic countryside views. Situated in a semi rural location between Colyton and Colyford.

Colyton

OIEO£385,000

An opportunity to acquire a unique detached property in the picturesque village of Colyton. With four to six bedrooms, two reception rooms, two bathrooms and an outdoor swimming pool.

Seaton

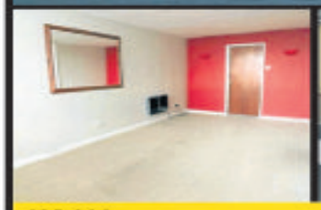

£85,000

Situated in the heart of Seaton and providing sea views, this first floor flat is ideal for first time buyers. Accommodation comprises two bedrooms, lounge, kitchen, bathroom and dressing room to the master bedroom. The lounge and kitchen both offer sea views.

Colyton

£330,000

This beautifully presented semi detached house really must be seen to appreciate both the quality and quantity on offer. Three double bedrooms, master en-suite, large lounge and dining room.

Colyton

£315,000

A deceptively large property really must be seen to believe the accommodation provided. With four bedrooms including a large master suite with dressing room, sitting area and en-suite.

Beer

OIEO£300,000

Situated in the beautiful picturesque village of Beer, this semi detached house offers spacious accommodation with excellent views of the surrounding countryside. Off road parking and gardens.

Seaton

OIEO£280,000

This detached house is perfectly positioned to enjoy some of the best views in Seaton. Offering three bedrooms, the accommodation is generous and very flexible.

Seaton

OIEO£270,000

A four bedroom detached house close to the town centre. Recently modernised and with no chain, this property is ideally suited to buyers looking for ease of maintenance and to be close to local amenities.

Axmouth

OIEO£225,000

Situated in the popular village of Axmouth, this three bedroom semi detached upside down house really does have to be seen in order to appreciate the accommodation provided.

Seaton

£220,000

In need of some modernisation, this detached bungalow is ideally suited to buyers looking to put their mark on their new home. Offering two double bedrooms, a large lounge/diner, kitchen and bathroom.

Colyton

£215,000

This beautifully presented bungalow is situated in the picturesque village of Colyton and offers outstanding views of the local countryside. Two double bedrooms, lounge and dining room.

Seaton

£148,000

Stunning sea views within the perfect holiday home. This two double bedroom apartment is ideal for anyone looking for a second home by the sea. In need of some modernisation.

Seaton

£125,000

This two bedroom apartment has been recently refurbished by the current owner and includes a newly fitted kitchen and bathroom. Over 55's. Perfect for anyone looking for ease of maintenance.

fulfords.co.uk propertywide.co.uk Zoopla.co.uk PrimeLocation.com rightmove.co.uk The Property Ombudsman

Rental Properties Of The Week

SEATON £675 PCM

An immaculately presented 2 bedroom coach house. The property is situated on the edge of town.

The property benefits from a spacious open plan living/dining area and a modern fitted kitchen: modern bathroom: 2 double bedrooms: gfch: garage: attractive courtyard garden: children & pets considered: Epc rating: C.

For more information please call FSB Rentals on 01297 21120

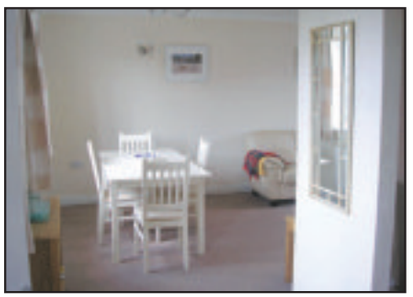

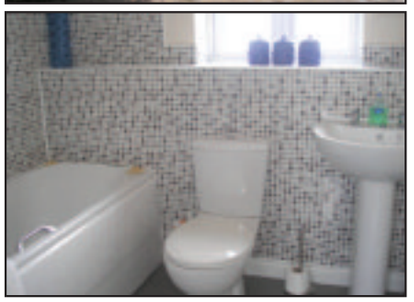

SEATON
EACH UNIT £4000 PER ANNUM

STRICTLY Business is pleased to offer these two commercial units in a superb A1 position in Seaton town centre, which can be let individually or as one large unit. Ideal for various retail use.

Unit 1 Has a fully glazed wire door into a hall with quarry tiled flooring. The main area is approximately 306 square feet in total and has a very nice large space with a bay window to Queen Street, with a large picture window facing north to Cross Street. Leading from the main area there is a large private area which includes a sink and fridge. The cloakroom is located at the back of the property leading from the private area.

Unit 2 From the hallway into the main area which offers approximately 217 square feet with lovely large bay window which has storage beneath and display top. Leading from the main area is the lobby whith shelving and storage. To the rear of the property there is a cloakroom with WC and basin.

The rental on each unit just £4000 per annum or £8000 per annum for both. EER F/G

o arrange a viewing please call Strictly Business on 01297 22101 or email letting@strictly-business.co.uk

SIDMOUTH
£675 PCM

EXE LETTINGS
your local, Devon based lettings agency...

Exe Lettings is proud to present this large period flat on 2 floors offering spacious 2 bed accommodation minutes from the town centre. This well presented property retains numerous period features and comprises: 2 bedrooms, large lounge, fully fitted kitchen, family bathroom, full gas central heating, front courtyard, allocated parking. A long let is available.

For more information please call Exe Lettings on 01404 384522

Coast & Country

Since 1977

John Wood & Co

Dalwood, Attractive Family Home. £340,000

An attractive detached three bedroomed family home located in a quiet cul-de-sac with an appealing large rear garden at the heart of the delightful village of Dalwood and in an Area of Outstanding Natural Beauty. Oil fired central heating. Garage and gardens. EPC rating E.

Beer, Period Semi-Detached House. £435,000.

A most attractive and delightful period 4 bedroom semi detached house designed by Carr, a well known local architect, in the early 1900's with outstanding sea and village views. Garden. Parking. EPC rating D.

Colyton, Attractive Individual Detached Home. £450,000

A delightful three/four bedroom family home in landscaped gardens approaching half an acre offering outstanding countryside views and sea glimpses and only a short distance from Colyton Grammar School and town amenities. Garage and parking. EPC rating D.

Axmouth, Appealing Five Bedroom Family Home. £525,000

A most appealing and exceptionally spacious five bedroom family home all with en-suite shower or bathrooms and located at the heart of the delightful village of Axmouth surrounded by landscaped gardens and grounds with the benefit of ample vehicle parking and a garage/workshop. EPC rating D.

Seaton, Cottage With Roof Terrace. £179,950

An attractive period three bedroom terraced cottage located at the heart of Seaton just a short distance from the beach. Roof terrace with attractive town views. uPVC DG. Gas CH. EPC rating E.

Beer, Superb Semi-Detached Chalet Bungalow. £425,000

A beautifully presented four bedroom chalet bungalow constructed to an exacting standard in 2007 close to the centre of the village and the sea. Landscaped gardens and grounds and parking. EPC rating C.

Seaton, Detached Two Bedroom Bungalow. £239,950

An attractive two bedroom detached bungalow located in a quiet cul-de-sac with the benefit of attractive out ward views over the river and towards Axmouth and the hills surrounding the Axe Valley. Garage, car port and gardens. EPC rating D.

Colyton, Delightful 2/3 bedroom Cottage. £249,950

A delightful and most appealing modern 2/3 bedroom detached cottage located at the heart of Colyton adjacent to the town centre and its amenities and having most attractive views past the Great House to the hills surrounding Colyton. EPC rating D.

Colyton, Four Bedroom Detached House. £320,000

An attractive four bedroom detached house located in an elevated position on the outskirts of Colyton with appealing distant rural views that offers spacious and flexible accommodation. Garage, parking and gardens. EPC rating D.

Beer, Four Bedroom Cottage. £395,000

A superb and most attractive stone fronted former fisherman's cottage in the heart of Beer. Landscaped gardens providing a Mediterranean feel, garage and additional vehicle parking. EPC rating D.

Seaton, Four Bedroom Period Character House. £370,000

A beautifully renovated and extended four bedroom period character house that offers spacious and flexible accommodation with a most attractive large landscaped garden to the rear facing out over farmland with appealing views towards Axmouth and the hills beyond the Axe Valley. EPC rating D.

Axminster, Attractive Three Bedroom House. £260,000

A most attractive three bedroom detached house located at the end of a quiet cul-de-sac with some pleasing outward views from the back garden. Garage and parking. Gardens. EPC rating D.

Seaton Attractive First Floor Apartment. £189,500

A most attractive first floor apartment benefiting from far reaching views over the Axe Valley and the nature reserve and towards the hills beyond Axmouth. EPC rating C.

Colyton, Beautifully Presented with Views. £330,000

A beautifully presented three bedroom detached home located in an elevated position on the outskirts of Colyton having the benefit of attractive outward views to the fields surrounding the town. Landscaped gardens, garage and additional vehicle parking. EPC rating D.

Seaton, Attractive Four Bed Detached House. £315,000

A most attractive four bedroom detached house with a double garage located in landscaped gardens in a quiet cul-de-sac constructed by Persimmon Homes in 1999. EPC rating D.

Seaton, Outstanding Panoramic Views. £220,000

A superb two bedroom second floor apartment located on the sea front at Seaton and formally part of the Westleigh Hotel benefiting from outstanding panoramic views over Lyme Bay and Beer Cliffs. Three balconies and communal parking. EPC rating D.

49 Queen Street, Seaton, EX12 2RB 01297 20290

Residential Sales & Lettings www.johnwood.co.uk

Market Place, Colyton EX24 6JR 01297 553691

Coast & Country

Since 1977

John Wood & Co

Seaton - £295,000

Seaton - £425,000

Seaton - £289,950

Seaton - £194,950

Shute - £525,000

Let's Get Moving in 2014

If you are planning to sell your home this year why not let John Wood & Co help you make your dream move a reality. We are showing just a small selection of the houses we have sold and sale agreed last year. We offer realistic, honest market appraisals, competitive fees, local knowledge with national marketing and a professional enthusiastic team that will help negotiate the best result for you. Just give us a call and we would be delighted to visit your home and outline the advantages of using John Wood & Co as your selling agent.

Colyford - £345,000

Colyton - £220,000

Colyford - £325,000

Seaton - £579,950

Seaton - £425,000

Seaton - £230,000

Beer - £745,000

Colyton - £249,950

Colyton - £238,000

49 Queen Street,
Seaton, EX12 2RB
01297 20290

Residential Sales & Lettings
www.johnwood.co.uk

Market Place,
Colyton EX24 6JR
01297 553691

MORGAN YORK ESTATE AGENTS

01297 33375

St George's, Victoria Place, Axminster, Devon EX13 5NQ
Email: MYestagent@aol.com
Fax: 01297 35288

Founded on success & built on recommendations

WATCHCOMBE HOUSE, SHUTE

JUST LISTED

NEW PRICE

A substantial 5 bedroom detached house enjoying a rural hill top location with superb and far reaching countryside views. The property is set in approximately 3.5 acres which includes a 2.5 acre paddock, it benefits from landscaped gardens, numerous outbuildings, stables, paddock and an outdoor swimming pool. EPC Rating: D. **£625,000**

SEATON

JUST LISTED

This first floor flat enjoys a quiet location in the popular coastal town of Seaton. It benefits from 2 good sized bedrooms, gas central heating and glorious countryside views to the front elevation over axe cliff. EPC Rating: D. **£129,950.**

NORTH STREET

JUST LISTED

This 2/3 bedroom semi-detached bungalow is situated in a quiet location just minutes from Axminster town centre and benefits from private parking, a lawned front garden & a rear garden which enjoys countryside views. Accommodation comprises: entrance porch * entrance hallway * lounge * kitchen * 3 bedrooms * family bathroom * front & rear gardens * driveway provides private parking * countryside views. EPC Rating: D. **£163,995.**

MINSTER COURT

JUST LISTED

Probably one of the finest 2 bedroom apartments within this much sought after McCarthy & Stone retirement development, which is situated close to the Town Centre and all amenities. Benefiting from a balcony and located on the first floor & close to the lift, this well presented home also enjoys superb countryside views towards Kilmington and comprises Entrance Hall, Living Room, Kitchen, 2 Double Bedrooms, Bathroom with shower, use of on-site laundry, communal lounge and gardens. EPC Rating: C **£179,950.**

WOODBURY PARK

This spacious 3 bedroom semi-detached family home is situated in this popular residential area, benefiting from gas central heating, double glazing and modernisation, Accommodation comprises Entrance Hall, Lounge/dining room, Kitchen, 3 bedrooms bathroom and garage situated in a nearby block. Viewing recommended. EPC Rating: D. **£179,950.**

MILL HOUSE

NEW PRICE

Situated in a quiet backwater close to Tesco's and the railway station this former mill house offers exceptionally spacious accommodation including the old wheel house which now forms a characterful Lounge. This property benefits from gas central heating & double glazing. comprises Entrance Hall, Living Room, Dining Room, Lounge, Kitchen/Breakfast, Utility Room, Cloakroom. Workshop, 3 Double bedrooms, Box room, Bathroom. Courtyard garden, sun terrace/balcony, off road parking. EPC Rating: E. **£249,995**

FAIRFIELD CLOSE

Situated at the end of a favoured cul-de-sac which provides rear pedestrian access leading to South Street, this deceptively spacious detached chalet house benefits from gas central heating, double glazing, ample parking/ hardstanding space. and comprises Entrance Hall, Shower Room/Cloakroom, Lounge with fireplace, Dining Room, Study/Bedroom 4, Large Kitchen/Breakfast Room, Sun Room, 3 Bedrooms, Bathroom, Private gardens, Garage. EPC Rating: D. **£249,950.**

MY RESIDENTIAL LETTINGS

DUKES WAY, AXMINSTER

JUST LISTED

A 3 bedroom house with allocated parking space and garden. Accommodation comprises: entrance hall, dual aspect living room, kitchen with dining area, downstairs cloakroom, 3 bedrooms, bathroom, parking, garden. EPC Rating: C. **Asking Rent: £795pcm**

DUKES WAY, AXMINSTER

JUST LISTED

A 4 bedroom detached house which has recently been re-decorated benefits from a quiet location within walking distance to the town centre, private rear gardens and garage. EPC Rating: D.
Asking Rent: £975pcm

DUKES WAY, AXMINSTER

REFERENCING

A 3 bedroom house with allocated parking space and garden. Accommodation comprises: entrance hall, living room with bay window, kitchen with dining area, downstairs cloakroom, 3 bedrooms, bathroom, parking, garden. EPC Rating: C. **circa: £795pcm**

FAIRFIELD CLOSE, AXMINSTER

LET

This 3 bedroom semi-detached house in a quiet cul-de-sac location close to the town centre has been fully modernised and decorated throughout.
circa: £725pcm

Find us on globrix.com

For the best advice to get you moving...

Zoopla.co.uk

Pennys
estate agents

01297 22224
Seaton Office

Tower Way, Dunkeswell £204,450
- Beautifully presented detached bungalow
- Bay Fronted Living Room
- Spacious Kitchen
- Three Bedrooms
- Bathroom/WC
- Electric Storage Heating
- Double Glazing
- Gardens to Front and Rear
- Close to amnities and on bus route
- Viewing Strongly Recommended
- Energy Performance is E

Shute, Axminster £625,000

- Substantial detached country home
- Approximately 3.5 acres of land
- Extensive country views
- 5 bedrooms
- 4 bathrooms
- Office/annexe/studio
- Large garage workshop
- Swimming pool.
- Approximately 2.5 miles from Colyton
- No onward chain
- Energy Perfomance is D

Church Street, Axmouth £230,000
- Terraced, character cottage
- Three double bedrooms
- Lounge
- Modern kitchen/diner
- Family bathroom and downstairs WC
- Enclosed garden
- Beautifully presented throughout
- Thatched roof and Grade II listed
- Any sensible offers considered
- Idylic Village location

Norcombe Court, Seaton £149,950
- A well presented Apartment
- Two Bedrooms
- Ground Floor
- Private Entrance
- A recently fitted contemporary Kitchen
- UPVC Double Glazing
- Situated close to the seafront
- Allocated parking space
- Level walking distance to local amenities
- No onward chain
- Energy Performance is C

Jubilee Lodge, Seaton £125,000
- Excellent first floor retirement apartment
- Central, convenient location
- One double bedroom
- Spacious living room
- Superbly presented kitchen
- Electric heating
- Sealed unit double glazing
- Residents lounge, laundry room and guest suite
- Delightful surrounding communal gardens
- Communal car parking
- Energy Performance is - B

Mead Way, Seaton £139,500
- Modern two storey house
- Two bedrooms
- Gas central heating
- Sealed unit double glazing
- Attractive living room
- Modern fitted kitchen
- Contemporary white suite bathroom with shower
- Large lawned gardens
- Off road parking
- 70% shared ownership
- No Chain
- Energy Performance is D

Boundary Park, Seaton £250,000
- Detached House
- Master bedroom with en suite wet room and three further bedrooms
- Spacious lounge
- Separate dining room
- Large kitchen
- Family bathroom
- Downstairs cloak room
- Upvc double glazing and gas central heating
- Enclosed rear garden
- Single garage and parking
- Popular residential location
- Energy Performance is D

Meadow Road, Seaton £345,000
- Detached Family Home
- Extended to provide extra living space
- Three Bedrooms
- Gas Central Heating
- Sealed Unit Double Glazing
- Single attached Garage
- In the Colyton Grammer School catchment area
- Walking distance to the town centre and its amenities
- Off road parking for 2 vehicles
- Attractive Lanscaped Gardens
- Energy Performance is E

School Street, Sidford £329,950
- Ground floor commercial premises with planning permission to create a 1 bedroom flat
- Three/four bedroom maisonette
- Former bake house with planning permission to create a 2 bedroom house
- Large Car Port with space for 3 cars
- Opportunity for potential development of 3 separate residential units
- Located in the heart of Sidford
- Viewing is highly recommended
- Energy performance is G

Marsh Road, Seaton £285,000
- Detached chalet bungalow
- Two/Three bedrooms
- Lounge over looking rear garden. Small study area
- Kitchen and bathroom
- Ideally located in the centre of Seaton town centre
- Sunroom and workshop
- Good sized rear garden
- Gas central heating and Upvc double glazing
- Paved frontage with parking for several cars and a car port
- Energy Performance is D

Nr Tipton St John, Sidmouth £350,000
- A detached country bungalow
- Attractive rural location with open views
- Three bedrooms, two reception rooms, garden room and study
- Sealed unit double glazing, calor gas central heating
- Outdoor, heated swimming pool
- Also includes a 6 berth static caravan
- Approximately 1 mile to the village of Tipton St John
- Various outbuildings/garaging
- Total plot approx 1.4 acres including orchard
- Energy Performance is E

Clapps Lane, Beer £249,950
- An attractive mid-terrace, two storey house
- Excellent location close to village centre and beach
- Three bedrooms and study
- Spacious living room with wood burner
- Sun room and cloakroom
- Stunning extended kitchen / dining room
- Gas central heating
- Interesting terraced garden with village views
- Off road parking space
- No onward chain
- Energy Performance is D

Pioneer Cottages, Beer £199,950
- Modern, ground floor apartment
- Presented in excellent decorative order
- Two double bedrooms
- Spacious open plan living room
- Sealed unit double glazing
- Electric heating
- Dedicated, secure parking space
- Communal gardens
- Ideal holiday let or second home
- No onward chain
- Energy Performance is D

Ottons Court, Beer £220,000
- Characterful village cottage
- Two bedrooms
- Spacious dual aspect living room with fireplace
- Modern, well fitted kitchen
- Shower room
- No onward chain
- Close to all amenities and beach
- Ideal second home or investment property
- Small outside space
- Energy Performance is E

Barnards Farm, Beer £127,000
- Attractive purpose built apartment
- First floor, end of terrace property
- 2 bedrooms
- Gas central heating & sealed unit double glazing
- Well presented modern kitchen
- Spacious dual aspect living room
- Open views across the village
- Well presented throughout
- Exclusively for the over 55's
- No onward chain
- Energy Perfomance is C

rightmove.co.uk The UK's number one property website
Zoopla.co.uk
pennys.net
PrimeLocation.com
Find a Property.com

FSB RENTALS LTD

Residential Lettings Professionals covering East Devon & West Dorset

Open Mon-Fri 9am to 5pm Sat 9am to 1pm

Tel: 01297 21120
fsbrentals@btconnect.com
1 Vintage Court, Seaton, Devon EX12 2QF

SEATON £500 PCM

A FIRST FLOOR FLAT CONVENIENTLY LOCATED FOR ALL AMENITIES AND SHORT WALK FROM THE BEACH. THE PROPERTY IS PLACED SO AS TO HAVE NO ATTACHED NEIGHBOURS AND BENEFITS FROM: GOOD SIZE LOUNGE, LARGE GALLEY STYLE KITCHEN WITH ELECTRIC OVEN AND HOB. DOUBLE BEDROOM, BATHROOM AND ELECTRIC HEATING. EPC RATING: D

SEATON £425 PCM

A FIRST FLOOR FLAT IN THE TOWN CENTRE CLOSE TO ALL AMENITIES AND A SHORT WALK FROM THE BEACH. THE PROPERTY COMPRISES: GOOD SIZE LOUNGE. KITCHEN WITH BALCONY. ONE BEDROOM WITH BATHROOM EN-SUITE. EPC RATING: C

SEATON £675 PCM

IMMACULATELY PRESENTED 2 BEDROOM COACH HOUSE. THE PROPERTY BENEFITS FROM A SPACIOUS OPEN PLAN LIVING/ DINING AREA AND A MODERN FITTED KITCHEN: MODERN BATHROOM: 2 DOUBLE BEDROOMS: GFCH: GARAGE: COURTYARD GARDEN: CHILDREN & PETS CONSIDERED: EPC RATING: C

BRANSCOMBE £585 PCM

THIS DELIGHTFUL COTTAGE IS SET IN THE IDYLLIC COASTAL VILLAGE LOCATION OF BRANSCOMBE. THE CHARACTER PROPERTY IS ENTERED VIA A SMALL COURTYARD SPACE TO THE FRONT PORCH. INSIDE IT HAS BEEN NEWLY REFURBISHED AND CONSISTS OF: OPEN PLAN GROUND FLOOR WITH LAMINATE FLOORING THROUGHOUT. FITTED KITCHEN TO INCLUDE FITTED BREAKFAST BAR, ELECTRIC OVEN, ELECTRIC HOB, FRIDGE / FREEZER, WASHING MACHINE. LIVING AREA HAS ELECTRIC FIRE AND SPIRAL STAIRCASE LEADING TO THE FIRST FLOOR WHICH HAS TWO BEDROOMS, ONE WITH FITTED DOUBLE WARDROBE. ALSO ON THE FIRST FLOOR IS A WELL APPOINTED SHOWER ROOM. NSH. EPC RATING: E. ROADSIDE PARKING.

SEATON £395 PCM

1 BEDROOM APARTMENT. LOUNGE. KITCHEN.

BATHROOM. ELECTRIC HEATING. PARKING. CLOSE

TO BEACH AND TOWN CENTRE

SEATON £675 PCM

A ONE BEDROOM GROUND FLOOR PROPERTY WITHIN AN ATTRACTIVE PURPOSE BUILT RETIREMENT APARTMENT BLOCK. SITUATED IN CONVENIENT LOCATION FOR SHOPS, BUS ROUTE AND SEAFRONT. THIS PROPERTY CONSISTS OF LOUNGE WITH ELECTRIC FIRE AND ACCESS TO PATIO AREA LEADING TO COMMUNAL GROUNDS, FITTED KITCHEN WITH INTEGRATED FRIDGE AND FREEZER, ELECTRIC CERAMIC HOB, COOKER, BEDROOM WITH BILT IN WARDROBE, CARE BUTTON SYSTEM, DOUBLE GLAZING, NSH, PARKING AVAILABLE. EPC RATING: C

SEATON £600 PCM

A VERY SPACIOUS, FIRST FLOOR, ONE TO TWO BEDROOM FLAT IN A CONVENIENT TOWN CENTRE LOCATION. A SPACIOUS KITCHEN / LIVING AREA WITH DOOR TO LARGE BALCONY, EITHER TWO LARGE BEDROOMS OR ONE BEDROOM AND SEPARATE LOUNGE AREA. GOOD SIZE BATHROOM WITH BATH AND SEPARATE SHOWER CUBICLE. GCH.

SEATON - £700 PCM

A 4 BED END OF TERRACE PROPERTY FULL OF PERIOD FEATURES. THE PROPERTY IS SITUATED IN THE TOWN CENTRE, CLOSE TO ALL AMENETIES AND A SHORT WALK FROM THE SEAFRONT. THE PROPERTY ALSO BENEFITS FROM A PARKING SPACE. GCH. EPC RATING: G

SEATON £625 PCM

MODERN 2 BEDROOM MID TERRACE HOUSE SITUATED CLOSE TO THE BEACH AND TOWN CENTRE. PROPERTY CONSISTS OF: FITTED KITCHEN, SPACIOUS LOUNGE / DINER WITH PATIO DOORS TO SMALL PRIVATE GARDEN. TWO DOUBLE BEDROOMS. BATHROOM WITH SHOWER OVER BATH. ONE ALLOCATED PARKING SPACE. GAS CENTRAL HEATING. EPC RATING: C

fsbrentals.co.uk Zoopla.co.uk FindaProperty.com PrimeLocation.com ARLA NAEA The Property Ombudsman LETTING SCHEME SAFE RENT property sharing experts

FORTNAM SMITH & BANWELL

Selling Property in East Devon & West Dorset for Over 25 Years

Property Sales
01297 23939
fsbseaton@btconnect.com
Also at Charmouth and Lyme Regis

SOUTHLEIGH £285,000

An extended semi-detached 3/4 bedroom family home, with outstanding views. The property has been updated and reconfigured by the present owners, creating a fantastic openplan Kitchen / Dining / Family Room. EPC Rating C.

COLYFORD £369,500

A beautifully presented 3 bedroom bungalow with wrap-around grounds and double garage, situated in a quiet cul-de-sac in the village of Colyford. The property has been finished to a very high standard with Karndean flooring throughout the living areas and a pitched roof conservatory opening onto lovely grounds. EPC rating D.

BEER £395,000

Beautifully presented 3 bedroom, character cottage in the picturesque village of Beer with many original period features. The property benefits from an updated kitchen, bathroom and shower room and has lovely views over the village. EPC Rating F.

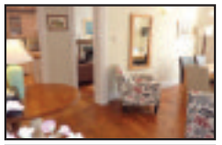

SEATON £285,000

This 2 bedroom bungalow is situated in a sought after area of Seaton and has been maintained to a very high standard and is presented in good order throughout. The property has attractive gardens to the front and rear, gas central heating and uPVC double glazing. EPC Rating D.

www.fsb4homes.com Viewings 7 days a week

rightmove.co.uk PrimeLocation.com FindaProperty.com MAYFAIR OFFICE GROUP property sharing experts

A NEW niche estate agent is set to launch in Newton Abbot

CHARLES Darrow will specialise in commercial property and aims to tap into the growing demand to buy and rent businesses and commercial property in the south west.

Joint directors Paul Heather and Jon Clyne have almost 30 years combined experience as commercial property agents, having previously worked in the south west, for a leading national commercial property agent.

Charles Darrow will focus on selling a vast range of businesses and commercial property, including pubs, restaurants, hotels, post offices, petrol stations, pharmacies, dental practices and retail outlets as well as offices, warehouses, industrial and investment properties.

The company launch follows news this week that business loans to small and medium-sized companies has increased and Mark Carney, governor of the Bank of England, has redoubled efforts to boost business lending by making it the sole beneficiary of the Funding for Lending Scheme, which allows lenders to borrow at rock-bottom rates in exchange for providing loans. Previously, the scheme applied to all loans. Meanwhile, mortgage approvals continued to rise, hitting a new five-year high of 70,759 in November.

Clyne said: "We are delighted to be launching Charles Darrow at a time when business and property owner's can start to look forward again.

"We believe our expertise in dealing with a broad range of business and commercial property will help our clients to secure a beneficial sale or letting.

"We are confident we can offer a top class service and a completely open and honest approach to buying, letting and selling property.

The company, which will cover the whole of the south west, has been quietly testing the market prior to launch and has already snapped up a number of clients.

Heather, who has more than 16 years experience in selling property, added: "The reaction from businesses and commercial landlords has been really encouraging already and we are looking forward to getting started. We have opened a fantastic office in Newton Abbot, and we are very much open for business."

Charles Darrow's website has already gone live at www.charlesdarrow.co.uk

Searching for your perfect property?

PropertyView is your guide to the local property market

A dedicated property supplement in your local VIEW FROM newspapers every week, and online!

www.viewfromonline.co.uk

To advertise please call Jemma on 01297 446158

RED HOMES LETTINGS

Tel: 01404 41228 - www.redhomes.co.uk - email info@redhomeslettings.co.uk

NEW

Courtenay, Honiton £725pcm
A good size 3 bed semi detached family house in popular residential area. This well presented property is available for long term rental and comprises: 3 beds, lounge, large kitchen and dining area, family bathroom, FCCH and double glazing, enclosed rear garden. Conditions: No smokers or DSS, pet considered.

NEW

Whitebridges, Honiton £675pcm
Immaculate 3 bed family home in popular residential area. This good sized property is presented in excellent decorative order throughout and comprises: 3 good size beds, Lounge, modern kitchen, diner, modern bathroom, enclosed rear garden, FGCH, Double glazed. Condition: No DSS, cat considered, no smokers.

NEW

Walnut Road, Honiton £750pcm:
A well presented 3 bed semi detached family house in a popular residential area. This good size property comprises: 3 beds, lounge, modern f/f kitchen, dining area, family bathroom, full gas central heating, double glazed throughout, garage, enclosed rear garden. Conditions: No DSS, Pets or smokers. EPC band C

New Street, Honiton £520pcm
2 bed 1st floor flat in ideal town centre location. Comprising: 2 bedrooms, lounge, fitted kitchen, bathroom, full gas central heating, double glazed. Available immediately.

Hazelwood Close, Honiton £700pcm
Well presented semi detached family home offering 3 bedroom accommodation in popular residential area. Property comprises: 3 beds, lounge, dining room, f/f kitchen, modern bathroom, gas central heating and double glazing, front and rear gardens, driveway for off street parking. Conditions: No smokers or DSS, pet considered.

Enfield Villas, Vickarage Road, Sidmouth £765pcm
Large ground floor period flat on 2 floors offering spacious 2 bed accommodation minutes from town centre. The property retains numerous period features and comprises: 2 bedrooms, large lounge, fully fitted kitchen, family bathroom, full gas central heating, long let available. Conditions: No pets, smokers or DSS

The White Lion, Mill Street, Honiton £695pcm
A recently converted character property, offering spacious 2 bed accommodation close to the town centre. This fine mid terraced house has been finished to a very high standard and is presented in excellent decorative order throughout. Available on an unfurnished basis from mid November, the property comprises: 2 Double Bedrooms, Living room, Full Fitted modern kitchen, bathroom, Under floor heating system, off street parking, enclosed rear garden. Conditions: No DSS pets or smokers. EPC Band C

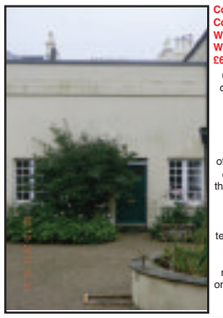

Courtyard Cottage, Widworthy Court. Wilmington £650pcm
Good size 2 bed courtyard cottage within ten acre Georgian country estate. This delightful property is offered in excellent decorative order throughout includes use of the gym, sauna, indoor swimming pool, tennis court. Ample parking, Part or unfurnished as required, long let, one pet considered, no DSS or smokers.

Argus Close, Honiton £615pcm
Very well presented mid terraced property offering 2 bed accommodation within walking distance of town centre. Comprising: 2 beds, living room, f/f kitchen, Gas central heating, double glazed, enclosed rear garden, 2 allocated parking spaces. Conditions: No DSS, or pets.

Manor Green, Upottery £725pcm
Situated in the sought after village of Upottery within the Blackdown Hills, this good size end terrace house is now available for long term rental. This well presented property offers good size 3 bed accommodation with detached garage and enclosed gardens to front and rear. The accommodation comprises: 3 good size bedrooms, large living room with dining area, fully fitted kitchen, guest cloakroom, family bathroom. Conditions: No DSS, smokers or pets. Children considered. EPC rating D.

DPS The Deposit Protection Service · Rentaguard · RLA Residential Landlords Association

For a free rental valuation please call 01404 41228

Like us on Facebook

Follow us on Twitter' @RedHomes Letting

harrislets

Westminster House, West Street, Axminster, Devon, EX13 5NX. Telephone: 01297 630933

Web: www.harrislets.co.uk Email: info@harrislets.co.uk

AXMINSTER
£570 PCM
2 bedroom EOT house. Lounge. Large kitchen. Family bathroom. Garden. Allocated parking space. GCH and double glazing throughout. Regret no pets. EPC Rating C.

AXMINSTER
£575 PCM
2 bedroom apartment close to all amenities of the town centre of Axminster. Open plan lounge and kitchen. Master bedroom with en-suite,a further single bedroom. Bathroom. Allocated parking. EPC Rating D

AXMINSTER
£490 PCM
2 bedroom first floor flat. Lounge.1 double, 1 single bedroom. Shower room. Regret no pets. Electric heating. Double glazing. EPC Rating TBC.

LYME REGIS
£700 PCM
3 bedroom top floor flat situated in the heart of Lyme Regis. Cloakroom. Bathroom. Kitchen with small balcony with views over the town. EPC Rating D

AXMINSTER
£625 PCM
Large 2 double bedroom EOT house. Lounge. Kitchen/ Diner. Family Bathroom. GCH. Double Glazing. Gardens. Off Road Parking. EPC Rating D

AXMINSTER
£490 PCM
2 bedroom 2nd floor town centre flat. Bathroom. Open plan lounge with kitchen. Electric heating. EPC Rating TBC.

Zoopla.co.uk

NO VAT

LANDLORDS WANTED: CONTACT US FOR YOUR FREE NO OBLIGATION APPRAISAL

NO UPFRONT FEES

DPS NLA

gth Greenslade Taylor Hunt

Honiton £900 pcm

A particularly spacious former farmhouse, situated on the Eastern edge of Honiton. The property benefits from large, well proportioned rooms including a large kitchen breakfast room, 2 reception rooms & 4 bedrooms. Gas central heating, enclosed rear garden & parking. (contd...)
Honiton Office: 01404 46222 Fast Find: HON130542

Honiton £875 pcm

A modern detached property conveniently situated only a short distance from town centre amenities, offering comfortable family accommodation. The property benefits from an enclosed, well designed rear garden, garage & off road parking. Regret no smokers/dss/pets. UF.
Honiton Office: 01404 46222 Fast Find: HON120185

Wilmington £800 pcm

An immaculately presented detached property offering spacious 3 bedroom accommodation & benefitting from good access to local transport links. Enclosed rear garden, parking & garage. EPC rating D.
Honiton Office: 01404 46222 Fast Find: HON130505

Talaton £650 PCM

A delightful 2 bed semi detached cottage surrounded by open countryside, situated on the village edge. Comfortable accommodation including sitting room with log burner, a 'sun room' & good size bedrooms. Carport (under construction), parking & a large garden laid mainly to lawn. OFCH. UF. Pet/child considered. EPC Rating E
Honiton Office: 01404 46222 Fast Find: HON130048

Kerswell £590 pcm

A charming 2 bed character cottage with a good sized garden situated within a small East Devon village. The property displays period features and benefits from a large inglenook fireplace with log burner & private parking. UF. Pet considered. Regret no dss/smokers. Available now. EPC Rating F
Honiton Office: 01404 46222 Fast Find: HON110275

Churchinford £550 PCM

A cosy 2 bedroom end of terrace property situated within a popular village development on the Devon & Somerset border. The property benefits from electric heating, 2 parking spaces & small garden area. Child considered. Regret no pets. Available now. Unfurnished. EPC Rating F
Honiton Office: 01404 46222 Fast Find: HON110267

Honiton £550

Two bedroom retirement home for the over 55's, enjoying a convenient position within walking distance of the town centre. Comfortable accommodation in good condition throughout. Parking space and communal gardens. Unfurnished. EPC Rating - E.
Honiton Office: 01404 46222 Fast Find: HON110136

Sheldon £395 pcm

A one bedroom flat forming part of a rural farmhouse within the Blackdown Hills. Ground floor entrance, shower room, living area with kitchenette, good size double bedroom & parking. Single occupant only. EPC rating F. Reduced utility charges
Honiton Office: 01404 46222 Fast Find: HON110187

Residential | Lettings | Agricultural | Commercial | Development Land & Planning | Architectural Services | Auctions | Antiques Saleroom

Offices across Somerset, Dorset & Devon and also Mayfair, London

www.gth.net

Application fees: £180.00 per single applicant. £90.00 for any additional applicant or guarantor. Additional fees may apply, please check www.gth.net for more details

EXE LETTINGS
your local, Devon based lettings agency...

EXE LETTINGS (01404) 384522

Email: exelettings@live.com

www.exelettings.co.uk

Vickarage Road, Sidmouth £675 pcm
Large 1st floor period flat on 2 floors offering spacious 2 bed accommodation minutes from town centre. The property retains numerous period features and comprises: 2 bedrooms, large lounge, fully fitted kitchen, family bathroom, full gas central heating, long let available.

Widworthy Court, Wilmington £625 pcm
This apartment is part of a beautiful building surrounded by 10 acres of formal gardens and woodland. You will also benefit from the use of the full leisure facilities including sauna, jacuzzi, steam room, showers, heated pool and fully equipt gym. The apartment comprises: 2 bedrooms, living room, kitchen, bathroom, double glazing, allocated parking space.

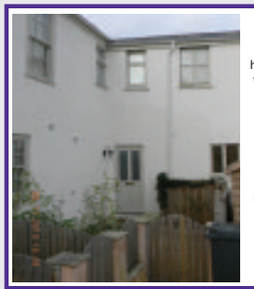

Mill Street, Honiton £695 pcm
This fine mid terraced house has been finished to a very high standard and is presented in excellent decorative order throughout. Available on an unfurnished basis, the property comprises: 2 Double Bedrooms, Living room, Full Fitted modern kitchen, bathroom, Under floor heating system, off street parking, enclosed rear garden.

New Street, Honiton £520 pcm
Available immediately is this lovely 2 bed 1st floor flat, situated in an ideal town centre location. Compromising: 2 bedrooms, lounge, fitted kitchen, bathroom, full gas central heating and double glazing.

8% Management fee (not VAT)

NEW YEAR OFFER

For all new landlords throughout 2014!
Contact us now for more details

Zoopla **LANDLORDS CALL NOW FOR A FREE OF CHARGE VALUATION** Zoopla

Covering East Devon, West Dorset and South Somerset

STRICTLY BUSINESS

SEATON £475 - £480 PCM
Several small apartments with stunning sea views. Bathroom or shower room, Well fitted kitchen with appliances, spacious lounge and double bedroom. NSH, parking space and close to beach. EER C/D

COLYFORD £835 PCM
A spacious two bedroom house. Fitted kitchen with appliances, dining area, cloak room, conservatory. Ground floor double bedroom with en suite, First floor lounge with balcony, family bathroom plus shower, double bedroom. Gas c.h. d/glazed, laundry/garage and enclosed garden. EER;D

SEATON £515 PCM
A spacious 2nd floor, 2 bedroom apartment convenient to town centre offers a well fitted kitchen with appliances, large lounge with wall lights. A well appointed bathroom, newly decorated. NSH. D/glazed, regret no pets allowed. EER;E

BEER £675 PCM
A beautifully refurbished apartment in the village centre offers private entrance and staircase to spacious hall, Large, fully fitted kitchen with appliances opening to a comfortable lounge with wood flooring and feature fireplace. Stairs to spacious landing with storage, fully tiled bathroom with shower facility over bath and a large double bedroom. D/glazed and gas CH. EER;C

SEATON £595 PCM
A spacious third floor, retirement flat, with lift, communal lounge and laundry. Hallway with storage, large lounge with access to balcony and sea view. Arch to small fitted kitchen. Double bedroom with fitted wardrobes. A recently fitted fully tiled shower room with double size cubicle, basin and WC. Economy 7 heating, double glazed, restricted parking. EER;B

WILMINGTON £625 PCM
A 2nd floor apartment with Lounge/dining room, with stunning views across the gardens, tiled bathroom, well fitted kitchen with appliances, two double bedrooms. NSH. Use of - Heated indoor pool, gym, tennis court and 10 acres of gardens/woodland. Reserved parking - regret no pets.EER;D

LANDLORDS!

Landlords! - We are looking for properties in all areas for our waiting list! - Telephone for a free, no obligation property appraisal – choose the level of service to suit you. Rental collection – Tenant find service – Full or part property management service available.

Tenant fees apply; £100 Per Person **Licensed, qualified Members of ARLA.**
Telephone: 01297 22101
Web: www.strictly-business.co.uk E-mail: letting@strictly-business.co.uk

Zoopla.co.uk ARLA The Property Ombudsman

Symonds & Sampson

ESTABLISHED 1858

LETTINGS

Dorset • Somerset
Devon • Wiltshire
Hampshire • London

Fees: when you rent a property through us we will charge each tenant a one off £125 admin fee. Other fees may apply. See our website or contact the office for further details.

Smallridge **£700 pcm**

A cosy character en-riched semi-detached 3/4 bedroom cottage in sought after village location. Front and rear garden, garage and double driveway. Long let preferred. Pets and children considered. Available early February. EPC rated D.

AXL070009 **01297 32879**

Charmouth **£1,100 pcm**

A spacious three bedroom detached house, situated in a quiet cul-de-sac, in the popular seaside town of Charmouth. Presented in immaculate condition and benefitting with three reception rooms, an open fire in the lounge, a conservatory, lovely garden with a summer house and a garage. All gardening included. Available immediately, pets and children considered. EPC rated D.

ACC100283 **01297 32879**

Membury **£750 pcm**

A stunning barn conversion recently renovated to a very high standard. Comprising open plan lounge/diner and fitted kitchen with integrated appliances. Two doubles with en-suites, plenty off road parking, Available immediately. EPC Rating D

AXM120294 **01297 32879**

Shute **£600 pcm**

A semi detached two bedroom lodge house, available for a short let. Presented in an immaculate condition. Nestled in the rural fringes of Colyton. Benefiting from gardens, ample parking and garage space if required. Available immediately for a short let. Pets & children considered. INCLUSIVE OF ALL UTILITY BILLS

AXM130197 **01297 32879**

Axminster **£570 pcm**

A semi detached two bedroom house with extensive countryside views. Benefiting from new fitted kitchen, rear garden, and off road parking space. Available mid January. Pets & children considered. EPC Rating D.

ACC110087 **01297 32879**

Axminster **£750 pcm**

A fairly new three bedroom town house, well appointed to include kitchen/diner, separate lounge, and master with en-suite and dressing area. Two allocated off road parking spaces, garden. Available immediately, small pets considered. EPC Rated C

AXM130385 **01297 32879**

South Chard **£650 pcm**

A charming and immaculately presented two bedroom cottage set in a quiet village location. Benefiting from off road parking. Pets and children considered. Available immediately. EPC rated E.

AXM130396 **01297 32879**

symondsandsampson.co.uk

LocalServices

MAKE YOUR ADVERTISING BUDGET GO FURTHER
Jenna Wellman
call 01297 446147
email jenna.wellman@pemedia.co.uk

REMOVALS, CLEARANCE & STORAGE

Hunthay Storage of Axminster
Secure Self Storage.
Suit business or domestic use.
Easy, long day + weekend access.
Owner lives on site. Close to A35.
Caravan + Boat Storage
Phone: 01297 33839 or 07779 550771
www.hunthay.co.uk

Self Storage Units
Large & small storage Units to rent in Sidmouth, weekly, monthly, yearly contract from £21 per week.
Local removals for customers
Phone 01395 571002 or 07775 695687

LYME BAY REMOVALS
Local and Nationwide Removals
Friendly and Professional Local Business
REMOVALS 7 DAYS A WEEK
Broad selection of packing materials
Please contact us on 01297 22693 for advice or a free quotation
Lyme Bay Removals, Harepath Road, Seaton, Devon, EX12 2WH
info@lymebayauction.co.uk

TAYLORS REMOVALS
Local/National/Overseas
Full or Part Loads
Storage Facilities
House Clearances
AVAILABLE 7 DAYS A WEEK
Tel: Dave or Dean
(Axminster) **01297 35740**

VAN & MAN

Removals, Local, National and European, I will move it!
Shipping also available.
Just Call for a quote
Call Chris on 01404 45213 or 07967 759246

LYME BAY STORAGE
Fosseway Park, Harepath Road
Seaton EX12 2WH
Self Storage
All units inside secure building
from £12 per week
Available
Short & Long Term
Access seven days a week
Telephone
01297 22007

Be Noticed
Call us now to promote your business
01297 446147

All Rubbish & Chard House Clearance
WE CLEAR:
Businesses, Homes, Garages, Outbuildings, Asbestos, Shop Fitters Contracts, Gardens, Green Waste, Furniture, Carpets, Builders Waste, Rubble, Electrical & Electronic Equipment (WEEE), Mixed Waste, Soil, Flood & Fire Damage, etc.
WE UNDERTAKE: Demolition, Tree Felling & Surgery and are fully qualified and insured arborists
7 Day Service
07813 836876 or 01297 533533
www.allrubbish.co.uk or www.chardhouseclearance.co.uk
Fully Insured, Licensed Waste Carriers & Brokers CB/JM3355JN SIC 38.1 SIC 38.3
Committed to Recycling

MAN AND VAN
Removals Large or Small
House Clearances
Local/Europe (France/Spain)
Friendly service
Call for a quote
Mike 07947 518807

REPAIRS, AERIALS & SATELLITES

Think outside of the box

Advertise with the View From 01297 446147
Pulman's from View newspapers

AERIALS AND SATELLITES

AERIAL REPAIRS & INSTALLATIONS
Extra points and fault finding
7 days a week service
All calls answered promptly
EXPERIENCED - HONEST - RELIABLE ENGINEER
Call Graham on
07724 156355 (Seaton)
15 mile radius covered

TELEVISION REPAIR
Your Local TV Repair Service

LYME BAY TELEVISION SERVICE
Repairs and Service to TV, DVD, VCR & AUDIO
Telephone: 01297 445561
Mobile: 07815730626
Email: angus.wheller@gmail.com

HONITON AERIALS
- Picture Break Up? Freeze?
- No Satellite Signal?
- Need a New Digital Aerial?
- Extra Points Extensions?
- Wireless Internet Problems Resolved
- Cat 5/6 Network Systems Installed
- Storm Damage, Repairs and Insurance
- Fast and Reliable Response
- Motorised Satellite Systems
- CCTV with Remote Viewing

THE AERIAL MAN
01404 539119 dishdr@hotmail.co.uk

AERIALS & CABLE
TV & Radio Aerials
Installations & Repairs
Satellite Installation
UHF & VHF
Digi Upgrades & Boxes
Multi Point Installation
Established 42 years

Tel:01297 443928
Mobile
07814 481833

CLOCK REPAIRS

HONITON CLOCK CLINIC
Clock & Barometer Restorers
Established For Over two Decades
Founded in 1858
16 New Street,
Honiton, Devon EX14 1EY
For a Free Consultation or Just Some Friendly Free Advice,
Telephone: 01404 47466

CLEANING SERVICES

CARPET CLEANING

DRY CARPET CLEANERS
A True EARTH Friendly Process
FREE WINDOW CLEAN (EXTERNAL) WITH EVERY ORDER
dry-as-a-bone.co.uk "forget wet"
- No Wet Carpets
- Zero Drying Time
- Carpets Can Be Used Immediately
- Safe Non-Toxic Natural Biodegradable Product
- Harmless to children & pets

TEL: 01297 22862

Clean Living NCCA
Carpet & Upholstery Cleaning
First Class Service - First Class Results
- Free Survey with no obligation
- Safe cleaning of both wool & synthetic carpets
- Upholstery
- Leather
- Oriental carpets a specialty
- Turbo drying of carpets & upholstery
- Safe insect/moth/fleas protection/extermination
- Fire proofing of carpets
- Stain-guarding of carpets & upholstery
- Covering W. Dorset, E. Devon & S. Somerset
- All work properly insured
- Full member of the NCCA

Tel: 01297 561505 or 07970 060449

CLEANING

Carole's Domestic Service
Weekly and Fortnightly cleans
Hours available in Seaton, Honiton and surrounding areas
Trustworthy & highly trained staff
You won't be disappointed
Tel CAROLE on: 01297 24202

HOUSEPROUD
NO TIME TO CLEAN GIVE ME A RING
Domestic & Commercial Premises
Regular and One Off
Spring Cleans, House Moves, Lettings, Shops & Offices
YOU NAME IT - WE CLEAN IT
Experienced, Friendly, Reliable Service
Free Quotes
Tel: Jill 01297 34444
07980 471981

OVEN CLEANING

lyme bay oven cleaning
Call Julie for a free quote
tel: 01297 445359
email: info@lymebayovencleaning.co.uk
web: www.lymebayovencleaning.co.uk

Does your Oven, AGA or Range need Gleaming?
Then Call Nick Paul at OvenGleamers today on:
01297 598345
"Nick cleaned my oven and hob the other day and all I can say is 'Wow', the result was amazing. Thank you so much." Mrs Rogers
www.OvenGleamers.com
Ovens | AGAs | Ranges | Microwaves | BBQs

CHIMNEY SWEEP

The Chimney Keepers
- Power sweeping • Installation of stoves
- Cowls fitted • Certified Chimney Sweep
- HETAS approved • Safety certificates issued

Tel: 01297 370039
Mobile: 07919 915474
www.thechimneykeepers.co.uk

WESTCOUNTRY CHIMNEY SERVICES
Professional Chimney Sweep
Certified and Fully Insured
Based in Colyton, East Devon
Tel: 01297 553182 Mob: 07730 349725
dan@westcountrychimneyservices.co.uk
www.westcountrychimneyservices.co.uk

V. Munday
CHIMNEY SWEEP
Fully Insured
Certificate Issued
Minor Stove Repairs
01404 812 585

Richard Scott Chimney Sweeping
A member of the Guild of Master Chimney Sweeps
Brush and Vacuum sweeping
Insurance certificates issued
Tel. 01297 24157
Mobile: 07870 891581
richard@underleys1.fsnet.co.uk

MISCELLANEOUS

GRAPHIC DESIGN

Mark Taylor Graphic Designer
mt designs
Creative design that gives your company a truly professional and eye catching look
Tel: 07759 140395 e: mtdesigns@live.co.uk
Business Stationery ■ Logo & Brand Identity Design
Advertising ■ Programmes ■ Brochures ■ Posters
and much more...

M.L.C DESIGN
Business Stationery
Logo Design
Advertising
Wedding Stationery
Posters
and more...
50% OFF FOR CHARITIES
Please call Marie for designing and printing no obligation quotation on 01297 22732, 07966 529059 or marie@frost1.plus.com

CAD Drawing Services
2D CAD
Technical drawings produced for your project
3D CAD
Virtual models, manufacturing drawings and photorealistic images
CAD Training
Bespoke courses - learn at your own pace
For absolute beginners and improvers
Advice given on systems and software
01297 631622 www.skdraw.co.uk

UPHOLSTERY

Sharon Leney Upholstery
Traditional & Modern Upholstery, Headboards & Soft Furnishings
- Selection of fabrics available
- Restored furniture for sale
- Free quotations & advice
- Member of the Guild of Traditional Upholsterers

07918704523
Email: sharonleney@yahoo.co.uk
www.sharonleneyupholstery.co.uk

COMPUTER HELP

PC DOCTOR+
LOCAL HELP FOR EMAIL & INTERNET PROBLEMS
NO-FIX - NO-FEE COMPUTER HEALTH CHECKS
Call James or Peter
@STARRE
HOME INSTALLATIONS
WEB DESIGN & MAINTENANCE
BROADBAND WIRELESS NETWORK SOLUTIONS
Also available in store inkjet cartridges
01297 24451 it@starre.co.uk
2 Harbour Road, Seaton, East Devon EX12 2LS

GARDENS & LANDSCAPES

GARDEN & LANDSCAPE SERVICES

MJ Property Services
Driveway and ground work contractors
- New driveways (gravel & tarmac)
- Kerb laying
- Drainage
- Block Paving
- Patio & Fencing
- Building work and repairs
- Mini Digger work

No job too big or small
We try to beat any like for like quote
Family Business • Free Quotes
Day Time: 07748 465040
Evening: 01404 823816

Eden Garden Developments, Seaton

www.a1-environmental.com
Design, Build, Renovation, Treatments & Garden Care
01297 23596 & 07977 415446

SIDMOUTH LANDSCAPING
Landscaping, Garden Design and Tree Surgery
For all your Landscaping Projects please contact:
Roger Davey
01395 597751 or 07778 679022
rogercdavey@btinternet.com
www.sidmouthlandscaping.co.uk

Halcyon Landscapes Ltd
All aspects of Design and Construction
Driveways, Pergolas, Decking & Patios, Fencing & Walling, Tree Surgery, Garden Clearance, Paving & Turfing, Maintenance, Tree Felling, Hedge Cutting
Established 1989 — Full Liability Insurance
Commercial & Domestic Projects undertaken
Tel: 01297 625083 — www.halcyon-landscapes.co.uk — 07980 986308
For advice and a FREE ESTIMATE do not hesitate to contact us and discuss your individual needs

A.L.S.
Landscaping & Fencing Services Ltd
All aspects of fencing work undertaken including storm damage & emergency call-out
Garden sheds made to order in your own exclusive style
Fully insured and registered company. Established 30 years.
Tel: 01404 851399 / 850304
Mobile: 07768 817042
www.alsgardens.co.uk
als-andy@tiscali.co.uk

Chipperfields
Ground Maintenance Service
Fencing • Paving • Decking • Tree Work
Lawns Laid • Garden Clearance
General Maintenance Service
Reliable Friendly Service
Discount for OAPS
25 Years Experience • Fully Insured
References & Portfolio available
07581 373367 or 01404 831363

E.D. GARDEN SERVICES
- Fencing and gates
- Clearance and maintenance
- Hedgecutting and strimming
- Tree felling, surgery and pruning
- Turfing and seeding
- Paths, patios and gravelling
- Fully insured and registered

All aspects of other garden work undertaken
01297 625121 / 07949 457995
24hr Storm damage service

GARDEN COMPOST

GARDENERS

Mushroom Compost
Well Rotted Farmyard and Horse Manure
Wood Chip, Top Soil
Chicken Manure,
Wood Chip Mulch, Compost
All available in bags or bulk £1.50 per bag and delivery at cost
01404 891684 or 07860 459745

FENCING

DAVID BRIGHT *Garden & Fencing Service*

FENCING
Closeboard - Panels - Palisade - Trellis - Post & Rail - Post & Wire
Rose Arches - Pergolas - Gates (domestic & agricultural)
Concrete and wooden posts available
GARDEN MAINTENANCE
Grass Cutting - Hedges - Rotavating - Spraying - Turfing or Re-Seeding
We provide a service to meet all your garden requirements. Please phone David to discuss your individual needs
Tel: (01297) 678498
email: davidbright.gardenservices@btopenworld.com

D.J. Miller Fencing
All types supplied and erected
www.djmillerfencing.co.uk
For a free and competitive quotation please contact David on
(01297) 680241 07526 124 674
email:david@djmillerfencing.co.uk

ORNAMENTAL IRONWORK

Opening the gate to style ...

P. R. DRIVER
ESTABLISHED 1983
Makers of Fine bespoke iron work
- Automated entrance gates
- Railings
- Structural steelwork
- Handrails
- Single gates
- Staircases
- Balconies

All handmade in our Devon forge
PHONE 01297 21109 FORGE 07970 771 670
105 HAREPATH RD, SEATON, DEVON EX12 2DX

TREE SURGEONS

Seton Tree Care
Arboricultural Services
- Felling and Dismantling
- Crown reductions & shaping
- Pruning
- Hedge Cutting
- Garden clearance
- Planting

For a free quote and advice:
TEL: 01404 841314
Mobile: 07957 658202
NPTC Qualified Staff / Full Liability Insurance
S. Caruth NCH Arb www.setontreecare.com

FULLY QUALIFIED & INSURED
30 YEARS EXPERIENCE
Western Tree Services Ltd.
Total Tree Care
Specialising in Tree Surgery, Felling, Pruning, Hedging
Self propelled 6" chipper.
Chip trees and branches in parts of your garden wheeled chippers cannot reach.
Logs & Chips.
Japanese Knotweed control.
ALL ASPECTS OF DOMESTIC TREE WORK UNDERTAKEN
Contact: Mr K Williams on 07970 238406

BAILHACHE
TREE SURGERY & GARDEN SERVICES
Oliver Bailhache
For a free quotation and advice please call
01460 221569
07747 804773
www.bailhachetreesurgery.co.uk
oliver@bailhachetreesurgery.co.uk
City & Guilds NPTC
NPTC Qualified Staff and Fully Insured

To advertise please call Jenna on 01297 446147

GARDENS & LANDSCAPES

SHEDS, SUMMERHOUSE AND GARDEN BUILDINGS

BEAMINSTER SHEDS

ONE OF THE LEADING MANUFACTURERS OF GARDEN BUILDINGS DELIVERED THROUGHOUT DORSET, DEVON & SOMERSET

Garden Sheds now with a 10% discount

Promotion ending 20th January

ALL AVAILABLE IN STANDARD SIZES OR MANUFACTURED TO YOUR SPECIFICATIONS

32 North Street, Beaminster, DT8 3DY Tel: 01308 861144 Web: www.beaminstersheds.co.uk
Open Mon - Fri 8 - 5 Sat 8 - 12

LUTON GREEN SAWMILL
Payhembury, Honiton
Dry American & European Oak
GREEN OAK FOR TIMBER FRAMED BUILDINGS
Larch & Douglas Fir
Hardwood or Softwood Logs
Tel: 01404 841 504

Sheds and Summerhouses
- All garden timber buildings and structures
- Thatching service to all of our products
- Living vans and shepherds huts
- Dovecotes to workshops and log stores
- Carpentry etc, shed refelts
- Custom and standard builds
- Base preparation and installations

www.oakandiron.co.uk
Tel: 01297 34509 Mob: 07773 182929
Email: joseph@oakandiron.co.uk

Sawmills Allan Bright & Son
We Cut & Build to Your Design in Our Workshops
PANELS, CLOSEBOARDING, POST AND RAIL
JUST SUPPLY OR SUPPLY AND FIT
• Fencing & Gates • Decking • Sheds • Summerhouses • Stables • Woodchip • Oak Flooring • Large Timber Buildings • Security Fencing
LOOK BEFORE YOU BUY
We come out and give FREE ESTIMATES
Mon-Fri 8am - 5pm, Sat 8-11am ring first (Closed for lunch 1-1.30pm)
www.allanbrightsawmills.co.uk
HONITON TEL:01404 43411

LOGS FOR SALE

SEASONED LOGS FOR SALE
Any size loads available
Ring anytime on
07979 646110 or
07815 755608

LOGS FOR SALE
Mixed hardwood, small or large loads, competitive prices.
Call for more information on 01297 678604

TO ADVERTISE PLEASE CALL JENNA ON 01297 446147

PLUMBING, HEATING & ELECTRICAL

GK Plumbing & Heating Services
All aspects of plumbing work undertaken
Repairs and installations
Boiler Installations
Bathrooms designed & installed including tiling, electrics & plastering
Power Flushing
Bathrooms and Wetroom installations
07896 344457
Evenings 01297 32466

WESCO
Formerly Wallis Electrical Services Ltd
All your electrical, plumbing & heating needs in one package
FREE ESTIMATES
Call us: 01297 33554
www.wescosystems.co.uk

- Electrical Installations
- Inspection & Testing
- Security Systems
- Fire Alarm Systems
- Maintenance
- 24 Hour Breakdown Service
- Central heating systems
- Fires, boilers, cookers and hobs
- Landlords safety checks
- 7 Year Warranty on Boilers
- LPG, Gas & Oil
- Bath and shower rooms

P.W.B Electrics LTD
competitive and reliable service
01297 561533
07917 876614
FOR ALL YOUR ELECTRICAL NEEDS
Rewire • Extensions
Lighting • Smoker Detection
Alarm systems
Testing and inspection
Free Quotations
SPECIAL OFFER
Testing and inspection from £49.50
10% off for 1st time customers
All electrical work undertaken to current requirements

Des Grant
Plumbing & Heating
QUALIFIED REGISTERED ENGINEERS WORKING IN THE PLUMBING INDUSTRY SINCE 1977
GAS & OIL
BOILER REPAIRS SERVICING & INSTALLATION
POWER FLUSHING & SYSTEM UPGRADES
UNDERFLOOR HEATING
BATH / SHOWER ROOMS
SOLAR THERMAL DESIGN INSTALLATION & REPAIR
SMALL REPAIRS TO PROJECT DESIGN & INSTALLATION
FREE SURVEY & QUOTATION
Contact: 07785 935177 01297 35559

KEITH PERRYMAN
ELECTRICAL CONTRACTOR LTD
• DOMESTIC • COMMERCIAL • INDUSTRIAL
• Over 30 Years Experience
• New Houses
• Rewiring
• Extra Power Points/Lights
• Maintenance & Repairs
T: 01297 32700
M: 07796 517702

PIPE RIGHT Plumbing & Heating Engineers
• Plumbing & heating systems designed and installed
• LPG, Natural Gas & Oil boilers installed serviced and maintained
• Bathroom installations
• Landlord certificates
• All work undertaken by qualified registered installers
• Solar Systems designed & installed
Phone 01404 850144
Making Life Flow Easier... www.piperight.co.uk

Colin Downs Boiler Maintenance
Gas, LPG and Oil.
Vaillant & Worcester Boilers Installed.
Experienced Registered Engineer.
(01395) 567306. 07970 600714
www.colindowns.net

Paul Harvey ELECTRICAL Ltd
Commercial / Domestic Work
NICEIC Approved
Tel: 01404 851155
Mob: 07768 266731

BUILDING & PROPERTY MAINTENANCE

PROPERTY MAINTENANCE

Andrew Morgan
Property Maintenance
• General Building Work • Paving
• Plastering • Painting • Decorating
• Exterior & Interior
Tel: 01297 - 21597 Mob: 07813 678430

HOUSE DOCTOR
PROPERTY MAINTENANCE
DECORATION
GENERAL BUILDING
CARPENTRY
Phone ROB MITCHELL
Home 01297 35556
Mobile 07974 490602

MATT DAINES
BUILDING & PROPERTY MAINTENANCE LTD
Tel : 01297 - 24220
Mob : 07851749902
www.mattdainesbuilding.co.uk
BUY WITH CONFIDENCE
DEVON COUNTY COUNCIL, TRADING STANDARDS APPROVED

AMB BUILDING & ROOFING SERVICES
New Builds / Extensions / Alterations
Kitchen / Bathroom Fitting
Floor / Wall Tiling / PVC Window Installation
Fascia / Soffit / Guttering / Plastering
Rendering / Fencing / Decking
All types of roofing (including flat roofs)
EMAIL ambbuildingservices@gmail.com
TEL 01404 549559 / 07784 364712

mark simpson
• KITCHENS • BEDROOMS •
• BATHROOMS •
GENERAL PROPERTY MAINTENANCE
01297•23056 07837•393256

M & D Riley Properties Ltd
Quality Building Services
- New home construction, Extensions or Renovation
- Difficult access or limited space no problem
- Large and small projects welcomed
- New Kitchens, Bathrooms and Carpentry work etc
- Groundworks, Driveways, Landscaping, Fencing and Drainage
- Licensed to work on the public highway (SWQR Qualified)
- Fully insured company with access to buildings warranties etc
- All work guaranteed with full peace of mind
- Large portfolio of local work available for inspection

Please call Martin to discuss your requirements on 07912 102999 or 01404 881738
We offer free on site advice with no obligation
(If you value a cheap price over quality and reliability then I respectfully ask you to call another company)
We offer a competitive service where value for money and quality go hand in hand

Building Maintenance
With 30 years of experience in the building trade, all types of building maintenance undertaken including carpentry, painting, decorating, re-pointing, rendering etc.
Whatever your requirements, whatever the size of job, call on the number below for an appointment and a free estimate.
David Herbert
Phone 01297 631324 | Mobile 07748672235

A.C. CLAPP
YOUR LOCAL MASON & PLASTERER
Bricklaying – Block Work – Plastering - Patios
Rendering – Stonework - Pointing – Tiling
Competitive rates - No VAT – 30yrs experience
Free quotation - Free advice – No job too small
Call for a prompt and friendly response
Phone: 01404 850 549
Mobile: 07928 187 955

DAMP PROOFING

East Devon Damp
Proofing, Timber Preservation
Please call for a free quote
Telephone **01297 20219**
or **07745464357**

Get ahead of the game
Call us for excellent advertising

01297 446147

TO ADVERTISE PLEASE CALL JENNA ON 01297 446147

ROOFING SERVICES

Above the rest!
A Complete Roofing Service
SMALL REPAIRS TO NEW ROOFS
SLATING & TILING SPECIALIST
ROOF WINDOWS & DORMERS
ROOF & GUTTER CLEANING
uPVC CLADDING & RAINWATER
CONCRETE GUTTER LINING
FULLY INSURED & FREE QUOTES
OVER 20 YEARS EXPERIENCE
CALL BEN SANSOM & SON
01297 35906 07940 53 63 83

PLASTERING

Scott Cooper
Plastering and Tiling Ltd
Please call for a free quote
Telephone **01297 20219**
Mobile **07745 464357**

A1 Plastering & Decorating
Quality Reliable Professionals.
Over 20 years Experience
For all internal and external plastering, painting & decorating.
Call Tony For a Free Quotation
01297 631481 or 07746 648679

ARCHITECTURAL SERVICES

Here at the Drawing Office, we offer a complete architectural design and planning service.
To arrange a free consultation at your property, call 01404 851470
Extensions • Loft conversions
Alterations • New builds
Planning applications • Building regulation submissions

We arrange everything, so you don't have to
drawingoffice
Visit us at www.drawing-office.co.uk
Email ben@drawing-office.co.uk

MAKING PLANS
Plans prepared for local authority planning and building control applications, free quotation, prices start from
£550 per application
for
Extensions, conservatories, garages
Call Robert on 0777 647 3833 daytime
01404 841700 evenings
Email robertdietrich99@yahoo.com

BE NOTICED
Call us now to promote your business
01297 446147

HOME IMPROVEMENTS

Professional Painting

Houses, Shops & Commercial Projects.
Repairs and Maintenance undertaken.
References Available and Insured

Ross Young

01404 831540 07799 334885
Covering the whole of East Devon

David Thomas

Quality Decoration Service

For all your painting, decorating and property maintenance requirements

Established over 25 years
Fully Insured

Tidy/Reliable/Prompt Service
01297 443336 07778 039404

Colin Dolman

Plasterer & General Builder

- General Repairs & Maintenance
- Painting & Decorating
- Tiling (kitchen/Bathroom)
- Rendering - Glassfibre Flat Roofing
- Refurbishing - Renovations

Free Estimate
-No Job too Small-
Home 01297 625225 Mobile 07855299845

Seaton Decor & Building

Painting & Decorating
Stonework & Brickwork
General Masonry
Extensions
Plastering

NO VAT
Telephone: 01297 20532
Mobile: 07980 626999

Emily Parmiter

11 Baker Mead,
Shute, Axminster,
Devon EX13 7PX
01297 32700
07816 861197
emilyparmiter@hotmail.com

Painter and Decorator

Barry Seaforth

Decorating Services

- All aspects of internal and external decorating
- Tiling, general repairs and maintenance

Established 1981

Free Quotations
01297 552981
barryseaforth@gmail.com

HANDYMAN

Chris Loukes

Professional Handyman Services

I take great pride in providing a first class service. Please call to arrange a complimentary visit.

Excellent references
25 years in the trade
Fully insured

07891 330700 ☎ 01297 34669

HANDY MAN

VERY EXPERIENCED
SEMI-RETIRED BUILDER.

Available for all jobs – inside and outside the house from putting up a shelf to laying a large patio, fencing, building walls, arches etc.

Landscaping and project managment

Please ring Freddie on
01297 22365 or 07855 665217
for advice or help.

Turn pennies into pounds...

...with great value advertising.
01297 446147
View newspapers

WINDOWS AND DOORS

RSL

SAVE MONEY WITH RSL ENERGY EFFICIENT WINDOWS
For a FREE quote contact us today
01297 560856
WINDOWS & CONSERVATORIES LTD

WINDOWS & DOORS
CONSERVATORIES
SECONDARY GLAZING
FASCIAS & SOFFITS
A AND C RATED WINDOWS

Pilkington energiKare
FENSA
Tel/Fax 01297 560856 Mob 07979 475164
Email info@rslwindows.co.uk web www.rslwindows.co.uk

BLINDS

Hopson Blinds

VENETIAN
ROLLER
VERTICAL
ROMAN
PLEATED
ROOFBLINDS
PERFECT FIT
WOOD WEAVE
SHUTTERS
DUTCH
AWNINGS
GARAGE DOORS
REPAIRS

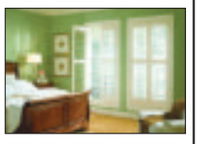

FREE MEASURING, FITTING AND ADVICE
Visit our Factory Showroom to view all
Internal/External Blinds Ample free parking

Unit 13, Hunthay Business Park, Axminster EX13 5RJ

01297 33488
sales@hopsonblindsltd.co.uk
www.hopsonblindsltd.co.uk

SOMER BLINDS

HONITON 07970 344984 • (01404) 42408
(01460) 221582

VERTICALS Special offer
Buy One Get One FREE

Wide choice of quality materials on rollers, venetians, pleated intu, unbeatable prices

ALL BLINDS MADE TO MEASURE
We have been trading for 30 years
FREE fitting - Reliable service - Fast delivery

PROPERTY RENOVATION

Plastering & Property Renovation

Professional and Local Service

Experienced in new build and full renovations

- Bathroom and Kitchen Installation
- City & Guilds Qualified

Please call **Rob** on **07967 010 367**

Domestic and commerical work undertaken

LOFT CONVERSIONS

DEVON & DORSET LOFT CONVERSIONS

Internal and External Alterations

For a quote or advice please call
01297 443061 07785 500603
or visit our website www.loftconversions-lymeregis.co.uk

FLOORING

MARK PIBWORTH

CARPET AND VINYL FITTER
Over 25 years experience
No VAT
Free estimates
Free planning

01404 44184
Mob: 07977 271733

Don't just match your competitors...

...strike up new business by advertising in our series of newspapers

Pulman's from View newspapers in East Devon

HEALTH AND CARE

FOOT CARE

Lindy Parry - Podiatrist / Chiropodist
(BSc Hons Podiatry, MChS, HPC Registration number CH26100)
A Private chiropody clinic Tuesday, Wednesday and Thursday at:
Townsend House Medical Practice Seaton
A wide range of nail and foot care treatments available, from the removal of corns and callosities to nail surgery. Foot health assessments also undertaken including those for diabetic patients.
A nail cutting only service is available at these clinics.
To make a booking please call
01297 22956

Footsore? Problem Toe Nails?
Professional footcare treatment in the comfort of your own home
Kim Beauchamp
Foot Health Practitioner
S.A.C. Dip. FHPT S.A.C.Dip. FHPP
Tel: 01460 221806
Mob: 07926 093053

THE FOOT FRIENDLY CLINIC
For all your footcare needs
Mrs M. Mcpadden
HPC Registered Chiropodist / Podiatrist
3 Miltons Yard, West Street, Axminster EX13 5FE
Evening appointments available by arrangement
CALL 01297 625515 OR 07946 213310

HEALER AND PSYCHIC MEDIUM

Pauleen
Clairvoyant Medium
Tarot and Colour Ribbon Reader
Private or Telephone Readings
For Appointment
Telephone 01404 548420
Email
colourribbonreader@yahoo.co.uk

Rachel Rendell S.A.C.DIP
Healer and Psychic Medium
Crystal Healing • Private Readings
Reiki • Meditation Workshops
Axminster: 01297 35448 - Mob: 07887 766576
rachel@rachelrendell.co.uk
www.rachelrendell.co.uk
Gift Vouchers Available

HYPNOTHERAPY

Clinical & Cognitive Behavioral Hypnotherapy
Helping you to take control of your life
Michelle Hague
BA(Hons) Cert ed PDC Hyp PDCBHyp FBSCH
Clinics in:
Axminster Exeter Sidmouth
www.takecontrolofyourlife.co.uk
01297 20144 or 07761773563
michelle@haguemail.co.uk

HOME CARE

PRIORY HOME CARE SERVICE
in and around
Ottery St. Mary
CARING FOR SOMEONE?
LIVING ALONE?
NEED A LITTLE HELP OR SUPPORT?
We can provide all the help you need.
Call us on 01404 - 815511

PET CARE

DOG'S AT HOME
Home boarding for your dog including daycare / overnight / holiday stay.
- Safe and secure non kennel environment
- Usual routine maintained
- Regular walks • Experienced pet owners
- Licensed and approved by EDDC
- Fully insured

Your dog will be one of the family receiving all the love and attention they deserve.
Telephone: 01404 42543

MASSAGE AND REIKI

GREEN ROOM HEALING
MASSAGE & REIKI
For stress reduction, relaxation and healing
Ease back and neck pain
Relieve tired aching muscles
Improve your overall sense of peace and wellbeing
Effective in healing many illnesses with a beneficial effect
Contact Sandy 01297 22618 | 07933 810010

TONING SYSTEM

Flexible Toning
A Great Alternative To The Gym
Free Trial Session Now Available
A new & complete low impact toning system, which will leave you more flexible & with improved mobility, posture & circulation. Get trim & stay trim.
01297 552951
flexibletoning.co.uk
2 Umborne Bridge, Colyton, Devon EX24 6LU

Get ahead of the game
Call us for excellent advertising

01297 446147
View newspapers

SPOTLIGHT ON MY SERVICE

Eden Garden Developments

EDEN Garden Developments make finding a contractor simple by providing for all clients' Garden Design, Construction & Care requirements, large and small locally. The Design & Build unit of A1 Environmental Services, offers a friendly, professional, integrated service.

Installing all types of Fencing, Gates and Decking, Walling and Patios, Eden offers a complete landscaping service including Lawns Horticulture and Aquatics, either as a package or in affordable stages.

A timely example, given the present gusty conditions, is fencing where this can either be repaired or replaced, depending upon condition and the budget available. This can be either post and panel, close board, post and rail or picket fencing and Eden also supply and fit gates (see insets). In fact "cost leadership" is at the forefront of the business whilst keeping quality and the principles of design paramount .

Business founder, designer and artisan craftsman Norman Brown holds an MSc. in Environmental Planning & Management and has contributed to books, periodicals and the gardening press Further information can be obtained by calling 01297 23596 (mobile 07977 415446) or visiting the web pages at a1-environmental.com

Motoring View

MAKE YOUR ADVERTISING BUDGET GO FURTHER
Jess Symes
call 01297 446157
email jess@pemedia.co.uk

CAR OF THE WEEK
Rousdon Car Centre, Lyme Regis
01297 444544

2007(57) BMW 335i M SPORT AUTO
Metallic Sparkling Graphite, Only 32000 Miles, BMW Service History, Full Dakota Leather Interior, BMW Professional SAT NAV, Cruise Control, BMW Bluetooth Phone, Digital Climate Control, ABS Brakes + Traction Control, CD Player
£12995
www.rousdoncarcentre.co.uk

Art and Design come together for Infiniti

'ARTISTIC BRILLIANCE' is the theme that unites new London-based cultural initiatives by Infiniti.

As work progresses on Infiniti's first London design studio, the luxury performance brand is also looking to the arts - by supporting two major London shows this month where great design comes as standard.

Infiniti is a sponsor of the London Art Fair, being held at the Islington Business Design Centre from January 15–19 (with special VIP and media viewings taking place on Tuesday January 14).

London Art Fair covers Modern British and contemporary art and includes a broad spectrum of work from artist collectives and younger emerging galleries through to the large established galleries of Mayfair.

Infiniti will be on hand to chauffeur all VIP guests to and from the show throughout the week, utilising its latest models such as the all-new Q50 saloon, the larger Q70 and the design-led sports utility vehicle the QX70, previously known as the FX.

Special VIP tickets can be won for the London Art Fair by simply following the @InfinitiGB Twitter account and retweeting the specific competition tweet – closing date Midnight on Thursday 9th January.

Infiniti is also looking to the performing arts by once again sponsoring Cirque du Soleil. The innovative troupe's latest trapeze, juggling and dance show, Quidam, follows a young girl's escape into the world of imagination. There is no better place for her thoughts to get lost in than at the Royal Albert Hall. The show continues from now until February 16.

The Infiniti and Cirque du Soleil partnership is a natural fit. Each embodies the spirit of performance, passion, precision and provocation in order to turn movement into an art form.

▲ Infiniti Q50

VW POLO S75 AUTOMATIC

2006, 06 Reg, 5 Door, 1.4. Two Owners with Full Manufacturer's Service History. Grey Metallic Paint. Full specification includes: Power Steering, Air Conditioning & Climate Control, ABS Brakes, Central Locking, Electric Windows, Electric Heated Mirrors, Multi Airbags, Height Adjustable Steering Wheel, CD Player, Alloy Wheels.
41,000 MILES ONLY
JUST £5,995
Complete with 12 months MOT and our All Inclusive Warranty.
EXETER SMALL AUTOMATICS 01392 444040
www.exetersmallautomatics.co.uk
Over 100 small, economical, low emission, low tax automatics available. Full dealer facilities.

car centre.co.uk Tel. 01297 444544

www.rousdon

2010(10) FORD KA 1.2 STYLE PLUS
£5,495

2007(57) BMW 335i M SPORT AUTO
£12,995

2008(58) MINI CLUBMAN COOPER S CHILLI PACK
£8,675

2010(10) AUDI A3 2.0 TDi SPORT CONVERTIBLE
£11,695

2008(08) FORD C-MAX 1.6 TDCi ZETEC
£4,995

2006(06) MINI COOPER CHILI PACK
£6,495

2007(57) CHRYSLER 300C CRD AUTO TOURING
£6,375

2010(10) AUDI A3 2.0 TDi SPORT CONVERTIBLE, Metallic Brilliant Black, Full Audi Service History, Audi Bluetooth Phone, Cruise Control, Digital Climate Control, Parking Sensors, Electric Folding Roof, CD Player, Outstanding MPG, Only £30 Per Year Road Tax £11695

2010(10) FORD KA 1.2 STYLE PLUS, Frozen White, 27000 Miles with Full Service History, Air Con, ABS Brakes, Heated Front Screen, Only £30 Per Year Road Tax £5495

2009(59) RENAULT CILO 1.2 TCE WORLD SERIES, Glacier White, Only 23000 Miles with Service History, Air Con, ABS Brakes, World Series Styling Pack, CD Player, Remote C/Locking, Outstanding MPG, Only £125 Per Year road Tax £5375

2007(57) BMW 335i M SPORT AUTO, Metallic Sparkling Graphite, Only 32000 Miles, BMW Service History, Full Dakota Leather Interior, BMW Professional SAT NAV, Cruise Control, BMW Bluetooth Phone, Digital Climate Control, ABS Brakes + Traction Control, CD Player £12995

2006(06) MINI COOPER CHILI PACK, Metallic Lightening Blue with White Roof, Full Mini Service History, Cruise Control, 1/2 Leather Interior, iPod Connection, Air Con, ABS Brakes £6495

ESTATES, 4x4 & MPV's

2009(59) BMW 320D SE TOURING, Metallic Space Grey, BMW Service History, BMW EfficientDynamics, Digital Climate Control, ABS Brakes, Parrot Bluetooth Phone, CD Playerm remote C/Locking, Outstanding MPG, Only £105 Per Year Road Tax £10695

2009(09) HONDA C-RV ES i-CDTI, Metallic Sparkle Grey, Only 37000 Miles with Full Service History, Climate Control, Cruise Control, Remote C/Locking, E/Windows, Front & Rear Parking Sensors, Only £200 Per Year Road Tax £13450

2008(58) MINI CLUBMAN COOPER S CHILLI PACK, Metallic Dark Silver, Full Mini Service History, Air Con, ABS Brakes, Cruise Control, Xenon Headlights, CD Player, Alloy Wheels, Only £140 Per Year Road Tax £8675

2007(57) CHRYSLER 300C CRD AUTO TOURING, Metallic Graphite Grey, Full Service History, SAT NAV, Full Grey Leather, Climate Control, Heated Seats, Parking Sensors, Cruise Control, CD Multi Changer, Xenon Headlights £6375

2005(05) TOYOTA COROLLA VERSO T3 2.0 D-4D 7 SEATER, Metallic Ducuma Grey, Only 57000 Miles with Full Service History, ABS Brakes, Cruise Control, Alloy Wheels, Climate Control, ABS Brakes, 7 Seats, Outstanding MPG, Only £175 Per Year Road Ta £4695

p/x welcome • finances arranged • rousdon garage near Lyme Regis Dorset DT7 3XW • on the A3052

car centre rousdon

OTTER VALE MOTOR SERVICES

YOUR COMPLETE MOTORING SOLUTION

Otter Vale Motor Services - Upottery, Nr Honiton - Devon - EX14 9NE

Tel: 01404 861155 • Web: www.ovms.co.uk • Email: info@ovms.co.uk

WE BUY

Can't Sell Your Car? Fed Up With Time Wasters?
Not Offered A Fair Part Exchange Price?

WE ALSO BUY CARS TO ORDER

Can't find what you're looking for?

Call 01404 861155

WE ASSIST

COURTESY VEHICLES AVAILABLE

FOR ALL YOUR WORKSHOP NEEDS

Class 4 & 7 MOTs - Servicing
Tyres and Tracking

Call 01404 861474

CAR DELIVERY SERVICE NOW AVAILABLE

2004/54 BMW X5 3.0 D SPORT 4X4, Auto, Diesel, Black. 84,000 Miles. 13 Months Warranty, Full Service History, Stunning Example, Full MOT, Full Leather Interior, Heated Seats, Automatic air conditioning, Multifunction steering wheel including cruise control **£9,995**

2007/07 CITROEN C4 PICASSO 1.6 HDI 16V VTR PLUS 5 DR EGS (5 SEAT) MPV, Manual, Diesel, Gold. 38,000 Miles. 13 Months Warranty, Full Service History, Immaculate Throughout, Full MOT, Stereo radio/CD player, Manual air conditioning with dual temperature setting, Cruise control **£5,995**

2009/09 AUDI A4 2.0 TDI 143 SE AVANT, Manual, Diesel, Estate, Black. 107,000 Miles. 13 Months Warranty, Full Audi Service History, Stunning Throughout, 3 zone climate control, Concert radio/single CD player with MP3 facility, Cruise Control, 17" 7 Arm design alloy wheels **£8,995**

2005/05 AUDI A4 3.0 TDI QUATTRO SE 5 DOOR TIPTRONIC ESTATE, Automatic, Diesel, Blue. 60,000 Miles. 13 Months Warranty, Full Service History, Full MOT, Warranted Mileage, 16" 5 arm Trapez design alloy wheels, CD Player, Cruise control, 4 Wheel Drive **£8,995**

2006/56 FORD FOCUS 1.8 TDCI SPORT 5 DOOR HATCHBACK, Manual, Diesel, Grey. 88,000 Miles. 13 Months Warranty, One Owner From New, Part Service History, Fully Serviced Upon Sale, Full MOT, Warranted Mileage, Air conditioning, Alloy Wheels **£3,895**

2006/06 VW PASSAT 2.0 SE TDI 5 DOOR ESTATE, Manual, Diesel, Black. 71,000 Miles. 13 Months Warranty, Full Service History, Superb Throughout, 2 Previous Owners, Full MOT, Warranted Mileage, Alloy wheels, RCD 300 radio/single CD player, Air conditioning **£6,495**

2000/W BMW 530 D SE 4 DOOR SALOON, Manual, Diesel, Silver. 180,000 Miles. Tax expires 31/12/2013, 13 Months Warranty, Well Maintained, Full MOT, Good Service History, Automatic air conditioning, 7Jx16 spoke style alloys **£1,995**

1993/L MAZDA MX-5 (EUNOS ROADSTER) 1.8 CONVERTIBLE, Manual, Red. 93,000 Miles. 13 Months Warranty, One Owner Since 2004 Import, Good Service History, Full MOT, Alloy wheels, Air conditioning, Electric windows **£1,295**

2004/04 DAIHATSU COPEN 0.7 TURBO 2 DOOR COUPE CABRIOLET, Manual, Petrol, Silver. 70,000 Miles. 13 Months Warranty, Good Service History, Full MOT, Red Leather Interior, Air conditioning, 15" alloy wheels, Electric windows, CD Tuner **£2,995**

2005/55 FORD FOCUS 1.8 TDCI SPORT 5 DOOR HATCHBACK, Manual, Diesel, Grey. 57,000 Miles. 13 Months Warranty, One Owner From New, Full MOT, 16" alloy wheels, 6000CD RDS stereo radio/CD + keycode anti theft + 6 speakers, Air conditioning, Electric Windows **£4,495**

2001/51 BMW X5 3.0 D SPORT 5 DOOR 4X4, Diesel, Automatic, White. 100,000 Miles. 13 Months Warranty, Full Service History, Full MOT, Warranted Mileage, Superb Throughout, Full Leather Interior, 19" V spoke alloys, Automatic air con **£6,995**

2003/53 MINI ONE 1.6 3 DOOR HATCHBACK, Manual, Petrol, Black. 70,000 Miles. 13 Months Warranty, Full Service History, One Previous Owner, Stunning Example, Full MOT, Warranted Mileage, Radio CD Player, Alloy wheels, Electric windows **£3,995**

2008/58 FORD FOCUS 2.0 TDCI ZETEC 5 DOOR HATCHBACK, Manual, Diesel, Grey. 40,000 Miles. 13 Months Warranty, One Owner From New, Full Service History, Air conditioning, Radio/CD, Alloy wheels, Electric Windows And Mirrors **£6,995**

2004/04 FORD FOCUS 1.6 EDGE 5 DOOR HATCHBACK, Manual, Petrol, Silver. 95,000 Miles. 13 Months Warranty, Full Service History, Full MOT, In Car Entertainment 6000 CD/radio, Air conditioning, 16" 5 spoke alloy wheels, Electric Windows, Remote Central Locking **£1,995**

2002/02 FORD FOCUS 1.8 ZETEC 5 DOOR ESTATE, Manual, Petrol, Silver. 79,000 Miles. 13 Months Warranty, Full Service History, Incredibly Tidy Example, One Previous Owner, Full MOT, Warranted Mileage, CD Player, Alloy wheels, Electric windows **£1,895**

2003/03 LAND ROVER DISCOVERY 2.5 TD5 XS 7 SEAT 4X4, Automatic, Diesel, Grey. 176,000 Miles. 13 Months Warranty, Good Service History, Full MOT, Stunning Example, Front air con with Automatic Temperature Control, Cruise control, 18" 5 spoke alloy wheels, Heated Seats **£4,995**

2008/57 FIAT DOBLO 1.3 MULTIJET ACTIVE PANEL VAN, Manual, Diesel, Grey. 60,000 Miles. 13 Months Warranty, One Previous Owner, Full MOT, Radio/single CD player, Electric front windows. ..... **£2,995 Plus VAT**

2007/57 VOLKSWAGEN TRANSPORTER 2.5 TDI PD 130 PS WHEEL CHAIR ACCESS CONVERTED HIGH TOP VAN. 60,000 Miles. 13 Months Warranty, Absolutely Stunning, Full And Comprehensive Service History, One Owner From New, 20 Inch Alloy Wheels, Radio CD Player, Air Conditioning .... **£12,995 Inc VAT**

1999/T MERCEDES-BENZ CLK 320 SPORT 3.2 2 DOOR COUPE, Auto, Petrol, Silver. 95,000 Miles. Next MOT due 11/07/2014. 13 Months Warranty, Superb Condition Throughout, Leather seats, Air conditioning, Alloy wheels, CD Player **£2,495**

1996/N TOYOTA GRANVIA 3.0 TD DIESEL, Manual, MPV, Grey. 111,000 Miles. 13 Months Warranty, Regularly Serviced, Full MOT, CD Player, Central locking, Alloy wheels, Electric windows, Electric door mirrors **£2,995**

2006/06 VAUXHALL CORSA 1.2I 16V DESIGN 5 DOOR HATCHBACK, Manual, Petrol, Grey. 13 Months Warranty, Full Service History, Superb Example, 2 Previous Owners, Full MOT, Air conditioning + air recirculation, Electric front windows, CD30 radio/CD **£2,895**

2009/09 FORD TRANSIT CONNECT LOW ROOF VAN L TDCI 75 PS, Manual, Diesel, White. 64,000 Miles. 13 Months Warranty, One Owner From New, Full Service History, Full MOT, Superb Throughout, Radio/CD, Ply-lined, Tow bar, Remote Central Locking .... **£6,300 + VAT**

2001/Y SUZUKI JIMNY 1.3 JLX 3 DOOR 4X4, Manual, Petrol, Black. 85,000 Miles. Next MOT due 23/11/2014, 13 Months Warranty, One Previous Owner, Recently Serviced, Electric front windows, Central locking, Radio cassette, Roof rails **£2,895**

1999/T CITROEN RELAY 1.9 D 2 BERTH CAMPER VAN, Diesel, Manual, White. 96,000 Miles. 13 Months Warranty, Full MOT, Very Tidy Throughout, Fridge, Gas Hob, Sink, External Hookup, Seating Area, Dining Table, Radio CD Player, First To See Will Buy **£4,495**

2004/04 FORD MONDEO 2.0 TDCI 130 GHIA X 5 DOOR ESTATE, Automatic, Diesel, Black. 98,000 Miles. 13 Months Warranty, Full Service History, Full MOT, Warranted Mileage, Superb Throughout, Leather seating, Cruise control, Heated front seats, 6 disc CD Autochanger, Alloy Wheels **£3,495**

2005/05 PEUGEOT 307 2.0 HDI XSI 5 DOOR HATCHBACK, Manual, Diesel, Blue. 128,000 Miles. 13 Months Warranty, Well Maintained, Good Service History, 2 Previous Owners, 5 disc CD Autochanger, Cruise control, cloth/leather upholstery, 17" Challenger alloy wheels **£2,250**

2006/06 FORD FOCUS C-MAX 1.8 TDCI GHIA 5 DOOR MPV, Manual, Diesel, Blue. 97,000 Miles. 13 Months Warranty, One Owner Since 2008, Recent Full Service, Full MOT, Very Tidy Throughout, Manual air conditioning, RDS radio with single CD player, Alloy Wheels, Cruise control **£3,495**

2008/08 FORD TRANSIT 2.2 TDCI LOW ROOF VAN T280, Manual, Diesel, White. 79,000 Miles. 13 Months Warranty, One Previous Owner, Incredibly Tidy Throughout, Full MOT, Radio/CD, Ply-lined, Central Locking. 3 seats..... ..... **£5,695 + VAT**

OPENING TIMES: MON - FRI 8am - 6pm SAT 8.30am - 5pm SUNDAY 11am - 2pm | We are on the A30

Tel: 01404 861155 • Web: www.ovms.co.uk • Email: info@ovms.co.uk

Your Local Good Garage Scheme Member

The Good Garage Scheme **www.goodgaragescheme.com**

Motoring View

MAKE YOUR ADVERTISING BUDGET GO FURTHER
Jess Symes
call 01297 446157
email jess@pemedia.co.uk

Colyford Cars

Swan Hill Road, Colyford (A3052)

Car of the Week

10 (60) FORD FUSION ZETEC AUTO 5 DOOR

C/L, R/CD, A/C, E/FW, ABS, A/L, SVH, under 9,000 miles £6,999

Tel: (01297) 552341 Mob: 07870 986113

RAY-C-AUTOS

CAR OF THE WEEK

2007/57 SMART FORTWO PASSION 71 AUTO COUPE 1LT

2 owners, low miles 29,800, good service history, 4 stamps, low tax band, £30 tax per year, super condition £3,995

Phone 01297 444477 / 07768 255613
www.ray-c-autos.co.uk

To advertise please call Jess Symes on 01297 446157

PrivateCarSales

1989 VW Golf GT 8V

Complete Professional Restoration, MOT 12/14, Tax 2/14

£6,250

Telephone 01297 624165 / 07790 452709

Landrover Discovery 2 TD5

Mechanically sound. Host of extras. Much work done, incl. new clutch, shock absorbers, breaks etc. S/R, PAS, ABS, HD Front Bumper, tow bar. Excellent drive, good tyres. MOT Sept 14, Tax March 14. Great work horse

£2,850

Telephone 01297 678351 / 07798815847

For Sale 14' Mobile Twin Axle Catering Unit AJC. Oct 2011 Model

36" Griddle, too many items to list. Used 1/2 Season Only. Not at all in 2013. MUST BE SEEN.

£8,750 ono

Telephone 07831 853518

Colyford Cars

Tel: (01297) 552341
Mob: 07870 986113
Swan Hill Road, Colyford (A3052)

10 (10) PEUGEOT 207S 1.4 5 DOOR
C/L, R/CD, A/C, S/H, E/M, E/FW, 15,000 miles only £6,995

08 (58) PEUGEOT 107 5 DOOR 1.0 LITRE
R/CD, C/L, E/W, A/C, low mileage, £20 road tax £5,295

05 (05) VAUXHALL MERIVA ENJOY TWINPORT 1.4 MPV
CL, A/C, R/CD £3,595

07 (07) RENAULT CLIO DYNAMIQUES 1.4 3 DOOR
Panoramic Sun Roof, S/H, C/L, A/C, R/CD, A/W £4,199

10 (60) FORD FUSION ZETEC AUTO 5 DOOR
C/L, R/CD, A/C, E/FW, ABS, A/L, SVH, under 9,000 miles £6,999

07 (07) TOYOTA YARIS T SPIRIT, SA 1.3
5 Door, semi auto, E/W, C/L, A/C/ R/CD, ABS, SVH, Low Miles £5,995

10 (10) RENAULT GRAND MODUS DYNAMIQUE 1.2 TCE
Alloys, E/W, E/M, C/L, A/C, Low mileage £6,495

09 (59) RENAULT CLIO ESTATE 1.2 5 DOOR
1 owner from new, 5,700 miles, CL, R/CD, EW £6,995

07 (07) VAUXHALL CORSA CLUB 1.2
5 door, Service History, CL, R/CD, EM, AC, EFW, 27,000 miles only.....£5,495

07 (56) PEUGEOT 307 SWS HDI 110 DIESEL ESTATE 7 SEATER
CL, AC, Alloys, ABS, EM, EW, F/Fogs, panaramic sun roof, side roof bars £4,699

10 (60) NISSAN MICRA NTEC
5 door, Sat Nav, C/L, E/M, EF/W, A/C, ABS, R/CD, 21,500 miles only.....£6,795

05 (55) FORD KA DESIGN 1.3
C/L, R/CD, E/W, Long MOT, Road Tax, Ideal first car.....£2,495

Part Exchange welcome • Low mileage • Cars brought for cash

Motability

G H Newbery & Son (Honiton) Ltd

METAL RECYCLING

Wylam Yard, Monkton, Honiton EX14 9QQ
On A30/A303 Honiton Bypass

CASH PAID FOR SCRAP CARS

Buyers of All Scrap Metals

Farm Scrap, Copper Pipe, Copper Cylinders, Brass, Lead, Aluminium, Household Cable, Stainless Steel

RING NOW 01404 46020

Car Breakers

- Best rates paid for your old vehicle
- MOT failures, accidents and End of Life Vehicles
- Huge Choice of Car Parts Available

New Tyre Fitting Bay

Part Worn Tyres Fitted & Balanced From £10

RING NOW 01404 46772

Opening Hours
Mon-Fri 8am – 5pm. Sat. 8am – 12 noon

VISA

www.devonscrapmerchants.co.uk

PEUGEOT

HAPPY
AND YOU KNOW IT.

WITH A FIXED PRICE ON SERVICING YOU ALWAYS KNOW EXACTLY HOW MUCH YOU NEED TO PAY

Service from £115
Service & MOT* from £149

- Free Courtesy Car
- Collection & Delivery
- While you wait appointments
- 96% customers completely satisfied
- Free Vehicle Health Check • Free Mini Valet

TRUSCOTTS PEUGEOT HONITON
Monkton Road, HONITON, EX14 1JT
01404 44291
http://dealer.peugeot.co.uk/truscotts-honiton

Terms & conditions apply. Applicable to retail customers only. Offer excludes Motorhomes. All prices inclusive of parts, labour, consumables and VAT. Not applicable in Channel Islands, Isle of Man or Northern Ireland. Offers only available at the Dealership. The "Originals Service Range" is applicable for Peugeot vehicles 36 months and older from point of registration. *Prices include the MOT Test only, but not any subsequent re-tests that may be required. We reserve the right to change, amend or withdraw the offers at any thime. Cannot be used in conjunction with any other offers. Prices are correct as at June 2013.

John's Motor Repairs

e: john-gosling@btconnect.com
w: www.johnsmotorrepairs.co.uk
01395 577901

NEW TYRE BAY

- Servicing
- Repairs
- Dealer Level Diagnostics for 10 Manufacturers
- Breakdown & Recovery
- ALT MOT Station

Telephone
01395 577901

We are open
Monday to Friday 8.30am - 5:30pm,
Saturdays 8.30am - 12.30pm

MOTOR INDUSTRY CODE OF PRACTICE Service and Repair
OFT

Unit 2, Alexandria Ind Est, Sidmouth EX10 9HL

John's Motor Repairs
Providing a professional repair service and quick state of the art Diagnostics

John's Motor Repairs in Sidmouth found their Automated Test Lane MOT Station to be a great success, being the very latest in MOT technology. This gives them a competitive edge with MOT testing and allows their fully qualified MOT testers to carry out your test efficiently in the best environment possible and to the highest standard. The MOT bay not only enables 'one man' MOT testing and reduces labour costs, but as it is fully digitized, the likelihood of errors, mistakes and omissions is reduced – this ensures that your vehicle is in a safe and roadworthy condition.

Also, John's Motor Repairs have recently set up a New Tyre Bay at their garage; enabling them to change and repair your tyres, check your balances and more. They also have a large stock of tyres available.

John's Motor Repairs is a friendly and customer focused garage offering you the highest quality service, providing a professional repair service and quick state of the art diagnostics for fault finding, and giving you the cost of any repairs before starting the job.

If you are looking for a reliable and trustworthy garage, then visit John's Motor Repairs! Whether you need a service, MOT, Diagnostics, or your vehicle needs mechanical repairs; they have both the expertise and facilities to take care of your vehicle.

For more information visit the team at Unit 2, Alexandria Industrial Estate, Sidmouth, EX10 9HL or call on 01395 577901, John's Motor Repairs will be happy to help. You can also visit the website at www.johnsmotorrepairs.co.uk

Volkswagen Golf 1.6 match 5 door

Manual, Petrol, Silver Metallic with Black Cloth Interior, 42,000 Miles, PAS, EW, ... **£3,495**

Toyota Yaris 1.0 VVT-i T3 5 door

Manual, Petrol, Blue Metallic with Black Cloth Interior, 31,549 Miles, Fog Lights **£3,995**

Toyota Corolla 2.0 D-4D T2 5 door

Manual, Diesel, Lucerne Silver Metallic with Black Cloth Interior, 46,000 Miles. **£4,495**

Volkswagen Golf 1.6 FSi S 5 5 door

Manual, Petrol, Silver Metallic with Black Cloth Interior, 50,000 Miles, Trip Computer..... **£4,995**

Hyundai i20 1.4 Comfort 5 door Hatchback

Manual, Petrol, Red with Red/Black Cloth Interior, 36,000 Miles, PAS **£5,995**

Peugeot 208 5 door 1.6 e-HDi 92 FAP Allure (S/S)

Manual, Diesel, Aluminium Metallic with Black Cloth Interior, 8,277 Miles, Blue-tooth Interface..... **£11,295**

PEUGEOT 107 3 DOOR 1.0 12v URBAN	PETROL	SILVER METALLIC	18,000 MILES	£4,995
PEUGEOT 307 SW 1.6 HDI 110 SE	DIESEL	IRON GREY METALLIC	63,590 MILES	£4,995
PEUGEOT 107 5 DOOR 1.0 12V URBAN	PETROL	CITRUS YELLOW	28,642 MILES	£5,995
FORD FUSION 1.6 TDCi TITANIUM 5 DOOR HATCHBACK	DIESEL	BLUE METALLIC	45,000 MILES	£6,995
PEUGEOT 107 5 DOOR 1.0 12v ACTIVE	PETROL	ALUMINIUM METALLIC	8,000 MILES	£6,995
PEUGEOT 107 5 DOOR 1.0 12v ACTIVE	PETROL	PLUM METALLIC	4,800 MILES	£6,995
PEUGEOT 107 5 DOOR 1.0 12V ACTIVE	PETROL	CARBON GREY METALLIC	5,392 MILES	£7,295
PEUGEOT 107 5 DOOR 1.0 12V ACTIVE	PETROL	ALUMINIUM METALLIC	11,802 MILES	£7,495
PEUGEOT 207 5 DOOR 1.4 HDI 70 FAP ACTIVE	DIESEL	INARI BLUE METALLIC	26,000 MILES	£7,495
PEUGEOT 207 5 DOOR 1.4 75 ENVY	PETROL	DIABLO RED METALLIC	9,000 MILES	£7,495
FORD C-MAX 1.8 TDCi (115 PS) TITANIUM 5 DOOR MPV	DIESEL	AQUARIUS METALLIC	26,000 MILES	£7,995
PEUGEOT 107 5 DOOR 1.0 12v ACTIVE	PETROL	CARBON GREY METALLIC	800 MILES	£7,995
PEUGEOT PARTNER 1.6 HDi (92) L1 850 S PANEL VAN	DIESEL	WHITE	10 MILES	£8,495
PEUGEOT 3008 CROSSOVER 1.6 HDi FAP ACTIVE	DIESEL	BABYLON RED METALLIC	16,000 MILES	£8,995
PEUGEOT 308 SW 1.6 HDi 110 FAP SPORT	DIESEL	ALUMINIUM METALLIC	23,000 MILES	£8,995
PEUGEOT PARTNER 1.6 HDi (110) TEPEE OUTDOOR	DIESEL	KYANOS BLUE METALLIC	28,000 MILES	£9,295
PEUGEOT 308 5 DOOR 1.6 HDi 92 ACTIVE	DIESEL	SHARK GREY METALLIC	6,700 MILES	£9,995
PEUGEOT 3008 CROSSOVER 1.6 HDi FAP SPORT	DIESEL	VAPOR GREY METALLIC	19,999 MILES	£9,995
PEUGEOT 208 5 DOOR 1.4 VTi 95 ALLURE	PETROL	VIRTUAL BLU METALLIC	3,500 MILES	£9,995
PEUGEOT 308 5 DOOR 1.6 HDI 92 ACTIVE	DIESEL	SHARK GREY METALLIC	6,700 MILES	£9,995
PEUGEOT 207 SW 1.6 HDI 92 ACTIVE	DIESEL	OASIS BLU METALLIC	16,096 MILES	£9,995
PEUGEOT 207 SW 1.6 VTI 92 FAP ACCESS	PETROL	BLACK METALLIC	8,226 MILES	£9,995
PEUGEOT 308 5 DOOR 1.6 HDI 92 FAP ACCESS	DIESEL	ALUMINIUM METALLIC	10,915 MILES	£9,995
PEUGEOT 208 5 DOOR 1.6 e-HDi 92 FAP ACTIVE (S/S)	DIESEL	SHARK GREY METALLIC	3,700 MILES	£10,495
PEUGEOT 308 5 DOOR 1.6 HDI 92 ACTIVE	DIESEL	BABYLON RED METALLIC	9,947 MILES	£10,995
PEUGEOT 308 5 DOOR 1.6 HDi 92 ACTIVE	DIESEL	HURRICANE GREY METALLIC	4,000 MILES	£11,995
PEUGEOT 5008 MPV 1.6 HDI 115 FAP ACTIVE	DIESEL	DIABLO RED METALLIC	14,459 MILES	£13,295
PEUGEOT 3008 CROSSOVER 1.6 HDi FAP STYLE	DIESEL	BABYLON RED METALLIC	10 MILES	£13,995
PEUGEOT RCZ 2.0 HDi 163 FAP GT	DIESEL	MERCURY GREY METALLIC	7,800 MILES	£17,995

TRUSCOTTS PEUGEOT HONITON

Monkton Road, Honiton, EX14 1JT

01404 44291 www.dealer.peugeot.co.uk/truscotts-honiton

Official Fuel Consumption in MPG (l/100km) and CO2 emissions (g/km) for the **2008** range are : Urban 36.7 – 68.9 (7.7 – 4.1), Extra Urban 58.9 – 78.5 (4.8 – 3.6), Combined 47.9 – 74.3 (5.9 – 3.8) and CO2 135-98 (g/km); for the **3008** range are: Urban 30.4 – 62.7 (9.3 – 4.5), Extra Urban 51.4 – 70.6 (5.5 – 4.0), Combined 40.9 – 67.3 (6.9 – 4.2) and CO2 159 – 110 (g/km); for the **5008** range are : Urban 29.1 – 57.6 (9.7 – 4.9), Extra Urban 50.4 – 70.6 (5.3 – 4.0), Combined 40.4 – 65.7 (7.0 – 4.3) and CO2 177 – 113 (g/km).

* Terms and conditions apply – participating dealers only or visit www.peugeot.co.uk. *The first year Road Fund License (RFL) is included in the on the road price. The Dealer will provide customers with a cheque equivalent to twice the current RFL cost. The customer must apply for year 2 & 3 RFL. Just Add Fuel (JAF) package subject to status. *Minimum age 21, 25 or 30 years on selected models, maximum age 75. Policyholder must have a minimum of two years NCD to use on the vehicle. All drivers must meet eligibility criteria including minimum 2 years full UK driving licence, driving convictions/claims limits. Excesses apply. 3 years motor insurance will be provided and underwritten by UK Insurance Limited. A guarantor may be required. Written quotations available on request from Peugeot Financial Services, Quadrant House, Princess Way, Redhill, RH1 1QA. JAF is incorporated into a Personal Lease contract. 2008 Active 1.2 VTi initial payment £0,000, optional final payment of £0,000. 3008 Active 1.6 VTi initial payment £0,000, optional final payment of £0,000. 5008 Active 1.6 VTi initial payment £0,000, optional final payment of £0,000. If you choose to pay off the optional final rental, you can pay an annual rental equivalent to one of your monthly rentals but will not own the car. Ownership is possible with JAF Passport – ask your dealer for details. Rentals quoted are a typical customer of each model range and will vary according to age, post code and annual mileage. Excess mileage charges may apply. Routine servicing included only. Excludes wear parts. This offer is not available in N.I. Offer available on cars ordered and registered by 31st March 2014. Calls may be recorded for training purposes.

RAY-C-AUTOS

Unit 1, Lyme Regis Industrial Estate DT7 3LS

Opening Times
Mon - Fri 9am - 5pm
Sat 9am - 12 midday
Sunday and other times by appointment

QUALITY LOW MILEAGE CARS

CAR OF THE WEEK

2007/57 SMART FORTWO PASSION 71 AUTO COUPE 1LT

2 owners, low miles 29,800, good service history, 4 stamps, low tax band, £30 tax per year, super condition **£3,995**

BARGAIN CORNER

Part Exchange Vehicles To Clear

2001 Vauxhall Corsa
2002 Citreon Xsara Estate
2003 Citreon Xsara Hatchback
2002 Nissan Micra

No Sensible Offer Refused

2002/02 JAGUAR X-TYPE V6 SE AUTO

A little bit of Rush with Hush, Lovely Condition, Inside and Out, Cream Leather, Blue Metallic Paint, Less than Average miles, 82K, MOT 31/8/14, Tax 31/7/2014.....**£1,595**

SEE WEBSITE OR PHONE FOR SPECIFICATION

2005/05 KIA SPORTAGE 2.0 LT XS CRDI

4x4, 5 door, Diesel, Manual, Recent Cambelt Replacement, Full Leather, Lovely Condition.....**£3,245**

SEE WEBSITE OR PHONE FOR SPECIFICATION

2011/61 VAUXHALL ASTRA 2.0 CDTI 16V 165 ECOFLEX ELITE

Diesel, 5 door, Hatchback, One owner, 21,750 miles, still under Vauxhall warranty.....**£10,245**

SEE WEBSITE OR PHONE FOR SPECIFICATION

2007/57 FORD MONDEO 2.0LT TDCI AUTO GHIA

5 Door, Hatchback, Low miles, 34,000, Service History **£6,795**

SEE WEBSITE OR PHONE FOR SPECIFICATION

2008/58 VAUXHALL ASTRA 1.3 CDTI 16V 90 LIFE

Diesel, Estate, 5 door, Manual, One Owner, Full Service History, Low miles, 39,500, MOT Dec 2014, Tax, 31/12/14.....**£4,995**

SEE WEBSITE OR PHONE FOR SPECIFICATION

2008/08 VAUXHALL ASTRA 1.3 CDTI 16V 90 LIFE

Diesel, Estate, 5 door, Manual, One Owner, Full Service History, Low miles, 58,500, Long MOT, Tax 31/12/14.....**£4,495**

SEE WEBSITE OR PHONE FOR SPECIFICATION

QUALITY USED CARS WANTED - COME TO US FOR A NO OBLIGATION QUOTE

FINANCE AVAILABLE - CREDIT & DEBIT CARDS NOW ACCEPTED

Phone 01297 444477 or 07768 255613 anytime

(Part Exchange Welcome) For specification on any of the above vehicles or view online at
www.ray-c-autos.co.uk or email raymondcarrington@btconnect.com

Dobles Garage

Station Road, Hemyock

PEUGEOT SPECIALISTS

PEUGEOT

05 55 407 SE 1.6 HDI, MOONSTONE, 77 K ....£ 3,495
08 08 308 S 1.6 HDI 110 5 DOOR 6 SPEED, MET GREY, 52 K....£ 5,995
07 57 308 GT 2.0 HDI 136 5 DOOR 6 SPEED, SILVER, 19 K....£ 8,495
06 56 307 SPORT 1.6 HDI 110 5 DOOR, MET GREY, 85 K....£ 3,995
02 52 307 1.6 RAPIER 5 DOOR, MET BLACK, 114 K....£ 1,995
10 60 207 1.4 MILLESIM 5 DOOR, MET BLACK, 37 K....£ 5,995
06 55 206 1.4 HDI VERVE 3 DOOR, SILVER, 100 K....£ 2,995
04 54 206 2.0 HDI SE 5 DOOR, AGEAN BLUE, 150 K....£ 1,995
03 53 206 1.4 LX 3 DOOR, SILVER GREY, 72 K....£ 2,495
01 51 206 1.4 LX 3 DOOR, BLUE, 111 K....£ 1,250

OTHER USED CARS

11 11 FORD FIESTA 1.25 EDGE 3 DOOR, PANTHER BLACK, 13 K....£ 7,495
11 60 MERCEDES E350 CDI AVANTGARDE 4 DOOR, CUPRITE BROWN, 9K..£27,500
09 09 PROTON SAVVY 1.2 STYLE 5 DOOR, MET BLACK, 28 K....£ 3,750
08 58 VAUXHALL CORSA 1.3 CDTI CLUB 5 DOOR, MET BLUE, 26 K....£ 6,995
07 57 MITSUBISHI COLT CZ2 1.5 DI-D, SILVER, 89 K....£ 3,495
07 07 AUDI A4 AVANT 1.9 TDI TDV SE, MET BLUE, 82 K....£ 8,250
07 07 CITROEN C1 RHYTHM 1.4 HDI 5 DOOR, SILVER, 90 K....£ 3,495
06 56 VAUXHALL CORSA 1.2 DESIGN 5 DOOR, SILVER, 150 K....£ 2,495
06 06 TOYOTA MR2 1.8 VVTI CONVERTIBLE, SILVER, 93 K....£ 4,250
06 06 VAUXHALL ASTRA ESTATE 1.6 DESIGN A/C, SILVER, 99 K....£ 3,495
06 06 MG ZS+ 1.8 5 DOOR, MET BLUE, 45 K....£ 2,995
05 05 FORD FOCUS C-MAX 2.0 TDCI 6 SPEED, MET BLUE, 95 K....£ 3,795
04 54 VAUXHALL ASTRA 1.6 SPORT TWINPORT, MET GREY, 95 K....£ 1,995
04 04 ROVER CITYROVER 1.4 STYLE 5 DOOR, SILVER, 60 K....£ 1,595
03 03 VW POLO 1.9 SDI S 5 DOOR, MET GREEN, 105 K....£ 2,795
02 02 FIAT PUNTO 1.9 JTD ELEGANZA, MET ORANGE, 98 K....£ 1,495
00 X BMW 520I 2.2 SE AUTOMATIC, PALE MET GREEN, 143 K....£ 2,495
00 W TOYOTA WILL VI AUTOMATIC, SILVER, 81 K....£ 2,995
99 T BMW 328I SE 4 DOOR, MET GREY, 97 K....£ 1,995
84 A AUSTIN MAESTRO 1.6 HLS 5 DOOR....(ONE OWNER), PALE MET BLUE, ONLY 21 K....£ 1,995
1975 ROLLS ROYCE SILVER SHADOW, OLD ENGLISH WHITE....£ 8,950

4 X 4 & COMMERCIAL

05 05 LDV CONVOY 400 2.4TD 17 SEATS MINIBUS, WHITE, 54 K, NO VAT....£ 4,495
06 06 HONDA CRV 2.2 CTDI EXECUTIVE SATNAV, MET GREY....£ 6,495
06 06 HONDA CRV 2.2 CTDI SPORT, MET BLACK, 110 K....£ 5,995
04 54 BMW X5 3.0D SPORT AUTOMATIC, MET BLACK, 50 K....£12,950
04 04 NISSAN X-TRAIL 2.0 SE, ZINC SILVER, 74 K....£ 4,450
03 03 NISSAN X-TRAIL 2.2DI SE+ 6 SPEED, MET RED, 109 K....£ 4,995
02 52 HONDA CRV 2.0 SE SPORT AUTO SATNAV, MET BLUE, 124 K....£ 3,750
02 52 NISSAN X-TRAIL 2.2DI SVE, BLACK, 159 K....£ 2,995
02 52 SUZUKI GRAND VITARA 2.0 5 DOOR, SILVER, 127 K....£ 1,995
01 51 DISCOVERY TD5 GS AUTOMATIC 7 SEATS, MET RED, 123 K....£ 5,250

Tel: 01823 681452 **www.doblesgarage.co.uk**

Harbour Bonfield Ltd

13 (13) FORD B-MAX 1.6 TDCi MPV in Burnished Glow Metallic, Ex Demo, Alloys, Ford Sync, Power mirrors, Reverse park sensors, Rear view camera, Power start, Rear spoiler, Under 3000 miles....**£17,895**

13 (13) FORD FIESTA (new model) TITANIUM, 1.0 ltr Ecoboost 125 ps, in Hot Mustard metallic, 5 Door hatchback, Our current Demo, Auto stop/start, Rear view camera, Heated front seats, Remote central locking, Alloys, Radio/CD, A/C, Sync, USB, 3000 miles appx....**£15,695**

12 (62) FORD FOCUS TITANIUM 1.0 Ecoboost Petrol, 125 ps, in Mars Red met, 5 Door Hatchback, Alloys, Radio/CD, Bluetooth, Remote central locking, Rev. Park sensors, Cruise control, Climate control, 4200 miles appx, One owner vehicle....**£14,695**

11 (60) FORD C-MAX TITANIUM 1.6 TDCi MPV in Colorado Red, Alloys, Radio/CD, Bluetooth, A/C, Park assist, Power tailgate, One local Owner, 25000 miles appx....**£11,895**

12 (12) FORD FIESTA ZETEC S 1.6 Petrol in Frozen White, 3 Door Hatchback, Alloys, Radio/ CD, A/C, USB port, MP3 port, Front fogs, Auto lighting/wipers, Heated front & rear screens, 7300 miles appx, REDUCED....**£10,995**

11 (60) FORD FOCUS ZETEC 1.6 TDCi in Vision Blue met, 5 Door hatchback, Alloys, Rev Park Sensors, Radio/CD, A/C, Locally Owned, 15000 miles appx....**£9,995**

09 (59) FORD FIESTA TITANIUM 1.6 TDCi in Morello Red metallic, 5 Door hatchback, Alloys, Key less entry, Auto Lights/wipers, Cruise control, Privacy Glass, Radio/CD, A/C, One local owner, 31000 miles appx....**£8,795**

10 (10) FORD FIESTA ZETEC 1.4 TDCi in Vision Blue Met, 5 Door Hatchback, Alloys, Radio/CD, A/C, Remote Central Locking, Locally Owned, 22000 miles appx....**£8,795**

09 (59) FORD FIESTA TITANIUM 1.6 Petrol in Squeeze Green Pearlescent, 5 Door Hatchback, Alloys, Radio/CD, Bluetooth, A/C, Rear parking sensors, Auto temp control, Locally owned, 11500 miles appx....**£8,695**

09 (09) FORD FIESTA ZETEC 1.25 Petrol in Avalon met, 5 Door Hatchback, A/C, Alloys, Bluetooth, Remote Central locking, One owner, 17500 miles appx....**£8,495**

11 (10) FORD FIESTA EDGE 1.4 AUTOMATIC in Ink Blue metallic, 5 Door Hatchback, Radio/CD, A/C, Reverse parking sensors, One local owner 18000 miles appx....**£8,245**

10 (60) FORD FUSION ZETEC 1.6 TDCi in Moondust Silver, 5 Door Hatchback, Alloys, Radio/CD, A/C, One local owner, 27000 miles appx....**SOLD**

09 (09) FORD FIESTA STYLE PLUS 1.4 Petrol in Moondust Silver, 5 Door Hatchback, A/C, Remote Central Locking, Radio/CD, One owner, 25000 miles appx....**£7,495**

11 (61) FORD KA EDGE 1.2 Petrol in Crystal White, Electric front Windows, Radio/CD, Steel Spare Wheel, Locally owned, 15000 miles appx....**£6,995**

08 (08) FORD FOCUS ZETEC 1.6 Petrol in Avalon metallic, 5 Door hatchback, Alloys, Radio/CD, Bluetooth, A/C, Remote central locking, One owner, 58000 miles appx....**£5,795**

07 (07) FORD C-MAX ZETEC 2.0 TDCi in Sea Grey Metallic, MPV, Alloys, Radio/CD, Electric Frt. Windows, Remote central locking, Privacy Glass....**£5,295**

07 (07) FORD FOCUS GHIA 2.0 Petrol AUTOMATIC in Panther Black Met, Alloys, Radio/CD, Remote central locking, Locally owned, 45000 miles appx....**SOLD**

OTHER MAKES

10 (10) SKODA FABIA SE 1.6 TDi in Light Blue Met, 5 Door Hatchback, Alloys, Radio/CD A/C, One local owner, 17000 miles appx....**£7,995**

07 (07) MX 5 CONVERTIBLE, Power folding roof, Dark metallic Grey. 1.8 Petrol, Alloys, Radio/CD, Locally Owned, 27550 Miles appx....**£8,500**

10 (10) VAUXHALL CORSA SE 1.4 Petrol in Black Metallic, 3 door hatchback, Alloys, CD, A/C, Heated front seats, Locally owned 59000 miles appx....**£6,695**

COMMERCIAL VEHICLES

11 (11) CITROEN DISPATCH 1.6 HDi, in White, Twin side loading doors, Ply lined, Radio/CD, Satnav, A/C, Locally owned, 8000 miles appx…**REDUCED**....**£8,595 + VAT**

SALES & SERVICE

8 St Andrews Trading Estate, Bridport

AGENTS FOR FordDirect Used Cars

Motability The leading car scheme for disabled people

FOR DETAILS CONTACT ARROL SALES 01308 456994 SERVICE 01308 421777

Our used cars carry our own warranties backed by Ford Retail Dealers Association

View cars on-line at www.harbourbonfield.com

WDV SOUTH WEST LTD

Toyota & Selected 4x4 Centre

RAC Recommended Dealer RAC BuySure

Close Motor finance

NISSAN DIESEL 4WD X TRAIL 2.2 DCI AVENTURA MANUAL

2007 07 Reg, Black metallic with FULL LEATHER INTERIOR, climate, SATELLITE NAVIGATION, elec win/mirrors, PANORAMIC ELECTRIC SUNROOF, alloys, ELEC HEATED SEATS, cruise, 1 OWNER FROM NEW, 48K mls, FSH, Superb throughout and real value as only **£9995**

NISSAN DIESEL 4WD X TRAIL 2.2 DCI SVE MANUAL

2004 54 Reg, Silver metallic with LEATHER INTERIOR, SATELLITE NAVIGATION, elec win/mirrors, ELECTRIC GLASS SUNROOF, CLIMATE , PARKING SENSORS, 1 FORMER KEEPER, 66K mls FMDSH, exceptional value as only .....**£6995 part/x welcome**

TOYOTA 4WD RAV 4 2.0L XT3 PETROL 3 DOOR AUTOMATIC

2004 04 Reg, Silver metallic with grey cloth interior, A/C, elec win/mirrors, FULLY FOLDING/REMOVABLE EXTRA SEATS, alloys, 1 LADY OWNER, ONLY 48K mls, FSH, Exceptional rare example and real value as only .....**£8995 p/x welcome**

TOYOTA 4WD RAV 4 2.0L XT5 AUTOMATIC

2005, Electric blue metallic wih BLACK LEATHER INTERIOR, SATELLITE NAVIGATION, heated seats, ELECTRIC GLASS SUNROOF, CLIMATE, alloys, 1 FORMER KEEPER ONLY 56K mls, FMDSH, superb condition throughout and real value as only .. ..**£7995 part/x welcome**

TOYOTA 4WD RAV 4 2.0L XT3 MANUAL 5 DOOR

2004 54 Reg, Silver metallic with grey cloth interior, A/C, elec win/mirrors, alloys, PARKING SENSORS, 1 FORMER KEEPER, 37K mls, FMDSH A genuine low mileage example in superb condition throughout and real value as only ....**£7995 part/x welcome**

TOYOTA 4WD RAV 4 2.0L XT3 EXCLUSIVE 3 DOOR AUTOMATIC

Dec 2003 53, blue metallic with grey cloth interior, A/C, elec win/mirrors, FULLY FOLDING/REMOVABLE EXTRA SEATS, alloys, CD , ONLY 54K mls, FSH, A rare automatic example with and real value as only.....**£7995**

TOYOTA 4WD RAV 4 2.0L XT5 5 DOOR AUTOMATIC

2005 05 reg, black metallic with BLACK LEATHER INTERIOR, CLIMATE CONTROL, elec win/mirrors, SATELLITE NAVIGATION, HEATED SEATS, cruise control, ELECTRIC GLASS SUNROOF, alloys ONLY 57 K mls An extremely rare top spec example in superb condition throughout and real value as only.....**£7495 part/x welcome**

TOYOTA 4WD RAV 4 2.0L XT3 3 DOOR

Dec 2005 05, Graphite grey metallic with grey cloth interior, A/C, elec win/mirrors, FULLY FOLDING/REMOVABLE EXTRA SEATS, alloys, 1 FORMER KEEPER, ONLY 78K mls, FMDSH, A rare automatic example with outstanding service history and real value as only.....**£6995 p/x welcome**

TOYOTA 4WD RAV 4 2.0L XT3 3 DOOR AUTOMATIC

2004 04, Silver/gold metallic with grey cloth interior, A/C, elec win/mirrors, FULLY FOLDING/REMOVABLE EXTRA SEATS, alloys, 1 FORMER KEEPER, ONLY 69K mls, FSH, A rare automatic example and real value as only.....**£6995 p/x welcome**

TOYOTA 4WD DIESEL RAV 4 2.0L XT3 3 DOOR

2004 54 Reg, Silver metallic with grey cloth interior, A/C, elec win/mirrors, ALLOYS, CD, 1 FORMER KEEPER, ONLY 65,000 MILES, TOTAL TOYOTA SERVICE HISTORY, 8 SERVICE STAMPS! RECENT CAM BELT REPLACEMENT WITH TOYOTA, exceptional value as only.....**£6995 part/x welcome**

TOYOTA 4WD RAV 4 2.0L XT3 5 DOOR MANUAL

2005 05, Graphite grey metallic with grey cloth interior, A/C, elec win/mirrors, FULLY FOLDING/REMOVABLE EXTRA SEATS, alloys, 1 OWNER, ONLY 72K mls, FMDSH, A rare automatic example with outstanding service history and real value as only..... .....**£5995 p/x welcome**

TOYOTA 4WD RAV 4 2.0L NRG 3 DOOR

2002 02, Black metallic with grey cloth interior, A/C, elec win/mirrors, FULLY FOLDING/REMOVABLE EXTRA SEATS, alloys, ONLY 102K mls, FSH, A genuine example throughout and real value as only .....**£3995 p/x welcome**

RAC Approved Dealer

We are proud to announce we have qualified as an RAC approved dealer of their highest standard. Because of this, all our vehicles undergo a full RAC inspection prior to sale, full RAC 6 months warranty. All warranties can be extended up to 3 years PLEASE SEE US @ WWW.RAC.CO.UK

Valeting Centre

TEL: 01404 47782

Welcome to our valeting centre. We pride ourselves on providing a professional service dedicated to valeting vehicles to the best possible standard. We offer a wide range of services at competitive prices. Please call or book online via our website. www.wdvsouthwestltd.co.uk

Collection available

Professional Car Care

Unit 2 Great Western Business Park, Devonshire Road, Honiton EX14 1TA
(Turn right after Vauxhall Garage, 3rd building on the right)

www.wdvsouthwestltd.co.uk
Monday - Saturday: 8.00am - 6.30pm

01404 47782

We check our vehicles with HPI

Close Motor Finance limited

Motoring View

MAKE YOUR ADVERTISING BUDGET GO FURTHER
Jess Symes
call 01297 446157
email jess@pemedia.co.uk

Renault Specialist

The Local Renault Specialist
Robin Wilson Ltd
Est. 30 Years Repairs Are Our Speciality
24 Hour Recovery
- Body & Mechanical Work
- Specialist Diagnostic Equipment
- General Servicing
- Paintless Dent Removal
- MOT Preparation
- Courtesy Cars available and/or free pick up

AXMINSTER 01297 33692
www.robinwilsonltd.co.uk
Email: info@robinwilsonltd.co.uk
Castle Hill Industrial Park, Castle Hill, Axminster EX13 5RL
No connection with any Renault Agent

Bodyshop Specialists

AUTO SPRAY
Unit 1, Castle Hill Industrial Park, Castle Hill, Axminster EX13 5RL
Tel: 01297 33007
Mob: 07980 469641
Email: autospray34@gmail.com
Accident Repairs ★ Custom Painting ★ Alloy Wheel Refurb
Plastic Repairs ★ Body Kits ★ Valeting ★ Free Estimates

True Colours The Smart Choice
Automotive Paint Repair Solution
Professional Mobile Paint Repairs 12 years Trade Experience
Specialist repairs to:
- Cracked/Dented Bumpers
- Bumper Scuffs
- Bodywork Scratches/Scuffs
- Vadal Scratches
- Mirrors
- Colour Coding
- Interior Trim

FREE ESTIMATES AVAILABLE TO TRADE AND PUBLIC
FULLY MOBILE SERVICE
Call Peter on 01404 549379 or 07887 801019
Email: true_colours@btinternet.com

Gavin Coombes
AUTOMOTIVE BODY SHOP
Accident Repair • Resprays • Restoration
Insurance Work • Valeting
FREE Estimates & Collection
Courtesy Car
Gavin Coombes
Shrubbery Garage
Rousdon Lyme Regis
Dorset
DT7 3XW
Tel: 01297 444994
Email: gavin.coombes@homecall.co.uk

Tyres

NORTH DEVON TYRES
ALL TYRES & EXHAUSTS
- Tyre fitting
- Tyre repairs - recutting
- Tracking

Tel: 01404 44056
North Devon Tyres Ltd, 4 Harcombe Units
Heathpark Industrial Estate, Honiton
Devon, EX14 8SD

M&R TYRES
BATTERIES & EXHAUSTS
NOW PROUD TO OFFER PART WORN TYRES
Unit 12,
East Devon Business Park,
Wilmington. Honiton,
Devon EX14 9RL
MOT REPAIRS • SHOCKS
STEERING • PUNCTURE REPAIRS
WHEEL ALIGNMENT
SERVICING • WELDING
BEARINGS • CLUTCHES
BRAKES • DIAGNOSTICS
Tel: 01404 831155
Mob: 07747 826326

G H Newbery & Son (Honiton) Ltd
On A30 Wylam Yard, Monkton, Honiton EX14 9QQ
PART WORN TYRES Fitted & Balanced from ONLY £10
01404 46772
www.devonscrapmerchants.co.uk

SEATON TYRE SUPPLIES
Your Local Independant Garage & Professional Tyre Dealer
Car & Motorcycle Tyres Supplied and Fitted. Plus Exhaust, Batteries & Brakes
Tel: 01297 23881
6 Riverside Workshops, Harbour Road, Seaton

Servicing, MOTs & Repairs

Auto-Solutions
• Servicing • MOT's •
• Diagnostics & ECU Code Fault finding •
• Repairs • Tyres • Exhausts •
• Timing Belts • Brakes • Clutches •
• Suspension • Valet • Recovery •
Unit 3 Castle Gates Castle Hill Axminster Devon EX13 5RL
Web: www.auto-solutions.net
E-mail: paul@auto-solutions.net | Tel: 01297 35499

AXMINSTER MOT CENTRE
- MOT Testing
- Servicing
- Repairs
- Tyres
- Exhausts

I.M. Drew,
Woodmead Road,
Axminster,
Devon EX13 5PQ
T 01297 727272
M 07903 124992

AXE VALLEY MOTORS
8-9-10 WEYCROFT AVENUE,
MILLWEY TRADING ESTATE, AXMINSTER
TEL 01297 34217
★ MOT TESTING ON SITE ★
★ FREE FIT TYRES & EXHAUSTS & BATTERIES ★
★ WELDING SPECIALISTS ★
★ SERVICE & REPAIRS TO ALL MAKES & MODELS ★
★ COMPETITIVE PRICES ON QUALITY PRODUCTS ★
★ TOW BARS SUPPLIED & FITTED ★
OPENING HOURS: Monday - Friday 8am - 6pm

COLYTON GARAGE LTD
MOT's, SERVICING, REPAIRS, TYRES, EXHAUSTS, BATTERIES, DIAGNOSTIC WORKS
VEHICLE TESTING STATION
Old Station Yard,Station Road,
Colyton EX24 6HA
Tel: 01297 552776

Scrap Merchants

M. D. Corbin
GOOD PRICES PAID & COLLECTED FREE
• SCRAP CARS • DAMAGED CARS
• MOT FAILURES • FARM SCRAP
• HONEST & RELIABLE SERVICE
• HIAB LORRY AND SMALL PLANT TRANSPORTER FOR HIRE
ALSO: VINTAGE TRACTORS FOR SALE & WANTED
RING MIKE 07831 853518

SHRUBBERY MOT CENTRE ROUSDON
Cars & Light Commercials
(Class 4, 5 & 7)
up to 17 seater mini bus
To book in your vehicle for its MOT
01297 444 049 or 07780 968345

ALL MAKES SERVICED & REPAIRED
Cars & Light Commercials
Full Service Facilities
• Shop/Newsagent • Recovery
Workshop: Mon-Fri 8am-5pm; Sat 9am-1pm
Forecourt open 7 days a week 6am-10pm
MOT TESTING STATION inc. Class VII
Windmill Garage
Offwell, Honiton (Off the A35)
Tel: (01404) 831228
Can you afford to go anywhere else?

CASTLE GARAGE
John Rowe (Est 1951)
Castle Street, Axminster
Tel: 01297 33110
FORD AUTHORISED REPAIRER
GUARANTEED USED CARS
VEHICLE TESTING STATION
Ford Servicing, Spares etc
Competitively priced
Tyres, Batteries & Exhausts

Car Breakers

G H Newbery & Son (Honiton) Ltd
On A30 Wylam Yard, Monkton, Honiton EX14 9QQ
TOP PRICES PAID FOR SCRAP VEHICLES WITH OR WITHOUT MOT
CALL NOW: 01404 46020
www.devonscrapmerchants.co.uk

FREE
Collection of unwanted cars/vans & motorcycles for recycling
Environment agency licensed
ATF Centre
DVLA Licensed for destruction certificates
Some vehicles for cash
Woodbury Car Breakers
01395 232959
www.woodburycarbreakers.com

Woolbrook Ford AUTHORISED REPAIRER
• SALES • SERVICING • MOT's • REPAIRS
ALL MAKES WELCOME
• AIR CONDITIONING SERVICE
• DIAGNOSTIC WORK • 4 WHEEL TRACKING
• WELDING REPAIRS • TYRES
• WHEEL BALANCING • BATTERIES
• STEERING & SUSPENSION • BRAKES
• CLUTCHES • VALETING • MOT's ONLY £35
SALCOMBE ROAD, SIDMOUTH (Opposite Radway Cinema)
CALL US TODAY ON 01395 512522
www.woolbrook.co.uk

PEACH'S GARAGE LTD
Motor Repairs
Pre-MOT's • Batteries • Welding
Free Fit Exhausts
Servicing for all types of motor cars
Wide range of exhausts, tyres & batteries in stock
Supply and fit towbars
105B Harepath Road, Seaton EX12 2DX
Telephone: 01297 24543 or 07590 554825

East Devon football round-up

As they stand

D&E Premier	P	GD	Pts
Newtown	13	44	37
St Martins	11	50	30
Feniton	11	22	24
Budleigh Salt Res	17	-20	23
Seaton Town	14	0	22
University Res	12	-4	18
Tiverton Res	8	16	16
Hatherleigh Town*	11	3	16
Willand Rovers Res	15	-6	16
Thorverton	10	-9	15
Topsham Town	15	-11	15
Chard Town Res	14	3	14
Beer Albion	14	-17	14
Heavitree Utd	12	-41	5
Clyst Valley	13	-30	4

Division One	P	GD	Pts
Elmore Res	15	41	40
Sidbury Utd	16	29	34
Witheridge Res	16	14	32
Wellington Res	16	15	29
Alphington Res	15	10	29
Bow AAC	12	27	27
East Budleigh	16	4	24
University 3rds	11	15	21
Exmouth Amateurs	17	-6	21
Beacon Knights	12	-2	16
Bickleigh	12	-10	13
Cullompton Res	16	-21	12
Heavitree Utd Res	16	-13	11
Tipton St John	14	-20	11
Newton Poppleford	18	-83	0

Division Two	P	GD	Pts
Honiton Town	12	45	34
Dolphin	12	17	31
Newton St Cyres	15	22	29
Halwill	15	-4	24
Exwick Villa Res	11	17	23
Lympstone	14	10	23
Dawlish Utd	12	17	18
South Zeal Utd	11	12	18
Topsham Town Res	14	-11	15
Westexe Rovers	12	-3	12
Culm United	14	-26	12
Colyton	14	-13	11
Crediton Utd Res	13	-39	7
Clyst Valley Res	12	-32	6
Pinhoe	11	-12	5

Division Three	P	GD	Pts
Upottery	15	53	37
University 4ths	11	21	27
Hemyock	12	20	25
Newtown Res	13	12	25
Woodbury	13	8	19
Chagford	14	-5	19
Chumleigh	10	15	18
Tedburn St Mary	12	-15	15
Sidmouth Town Res	12	-8	12
Ottery St Mary	13	-11	11
Axminster Town Res	15	-36	10
Exmouth Amateurs*	12	-54	-1

Division Four	P	GD	Pts
Axmouth Utd	15	13	36
Exmouth Town Res	12	18	27
Thorverton Res	14	20	25
Awliscombe Utd	14	10	25
Lords XI	14	9	25
Cheriton Fitzpaine	13	14	24
University 5ths	12	13	20
Okehampton Arg Res	14	0	19
Bampton	13	-3	16
North Tawton	14	-7	16
Newtown 3rds	15	-9	15
Hatherleigh Town Res	11	-9	10
Sandford	12	-35	4
Winkleigh*	13	-34	0

Division Five	P	GD	Pts
Lapford	14	19	33
Dawlish Utd Res	14	26	32
Morchard Bishop	14	14	31
St Martins Res	12	18	26
Amory Park Rangers	14	23	24
Langdon	12	23	24
Bow AAC Res	14	14	24
Westexe Rovers Res	13	15	21
Countess Wear Dynamos	14	2	20
Feniton Res	14	-15	12
Sampford Peverell	11	-17	8
Beer Albion Res	15	-32	6
Dunkeswell Rovers	15	-46	5
Seaton Town Res	12	-44	1

Division Six	P	GD	Pts
Otterton	13	23	33
Uplowman Athletic	13	35	29
Topsham Town 3rds	16	15	26
Honiton Town Res	14	13	24
Stoke Hill	15	9	23
Priory	14	8	23
Starcross Generals	11	16	22
Silverton	16	-9	20
Fluxton	15	13	19
Halwill Res	11	-1	17
Ottery St Mary Res	16	-14	15
Newton St Cyres Res	13	-6	14
East Budleigh Res	12	-14	11
Exwick Village	13	-28	9
Amory Green Rovers	10	-60	3

Division Seven	P	GD	Pts
Henry's Cronies	12	58	36
Alphington 3rds	14	26	35
Kentisbeare	16	26	31
Offwell Rangers	19	13	25
Langdon Res	15	8	24
Newtown 4ths	14	3	23
Bradninch	13	5	20
Railway Club	12	-1	20
Pinhoe Res	14	-14	16
Woodbury Res	13	-10	13
Met Office	17	-32	13
Chagford Res	16	-17	12
Lympstone Res	10	-9	11
Tedburn St Mary Res	13	-56	6

Division Eight	P	GD	Pts
Alphington 4ths	16	26	34
Cheriton Fitzpaine Res	13	18	29
Hemyock Res	14	18	28
Woodbury 3rds	14	4	25
Elmore 3rds	11	6	21
Open Space Inter	15	3	17
Colyton Res	11	-5	16
Bampton Res	14	-11	16
Sandford Res	12	-13	16
Lapford Res	14	-7	15
Bickleigh Res	10	9	14
Bradninch Res	15	-47	1

TURNER'S TRIPLE LIFTS TIGERS SPIRITS

'Baker's dozen' for Upottery and Offwell Rangers!

ROUND-UP

CLYST VALLEY may be the bottom team in the Premier Division but showed some great new year fighting spirit to restrict leaders NEWTOWN to a 3-2 victory.

Two goals from Dale O'-Donoghue and one from brother Corey saw Newtown home, but Carl Davey and a late Jordan Harris strike gave Clyst a respectable scoreline and gives them heart for the battle ahead to avoid the drop.

Second place ST MARTINS beat BEER ALBION 3-0 but were also made to work hard.

The Fishermen were determined not to roll over easily, but had to succumb to goals from Dax Vincent, John Rawlings and Aaron Lee.

FENITON managed a 1-1 draw at HATHERLEIGH TOWN who have become something of a bogey side to the reigning champions.

Feniton were ahead through a Ben Ede free-kick for a long time, but Hatherleigh rescued a point with their own free kick specialist Dean Rice.

WILLAND ROVERS were two down and 3-2 down at home to CHARD TOWN but rallied to win the day 5-3.

Two Chard own goals helped with strikes from Aiden Moyle, Tom Beddows and Ashley Matthews also counting.

BUDLEIGH SALTERTON needed just a Dave Radford penalty to beat the UNIVERSITY 1-0, a win the robins badly needed.

SIDBURY UNITED missed the chance to halve the deficit in Division One, as leaders Elmore were not in action, but their trip to WELLINGTON TOWN ended in a 2-0 defeat.

WITHERIDGE also dipped out as they were edged 4-3 by ALPHINGTON all the goals coming in a frantic second-half.

Tom Williams, Jason Manley and Matt Buckingham were Withys scorers.

EXMOUTH AMATEURS beat CULLOMPTON 2-1, the Rangers goal from manager Paul Dugard who felt his team desered a point.

HALWILL won the big game in Division Two against DAWLISH UNITED 2-1 with Simon James and Johnny Knight scoring.

SOUTH ZEAL romped to a 7-1 win at CLYST VALLEY in the only other game played.

Division Three leaders UPOTTERY went goal crazy as they demolished EXMOUTH AMATEURS 13-0.

NEWTOWN were 2-1 winners at TEDBURN ST MARY, Ryan Foster and Kyle Hall scoring, while OTTERY ST MARY and WOODBURY shared a 2-2 draw Dan Tapp and Dan Full getting the Wooders goals.

Eighthy-Five year old LAPFORD groundsman Fred Leach travelled to watch five of his grandsons playing in the Division Five match at FENITON and they did not let him down, Harry Leach getting a hat-trick and Shane Leach also scoring as Lapford won 5-3.

Fred also had several nephews playing in the Lapford team so it was a real family afternoon out. Scorers for Feniton were Jamie Doidge (2) and Richard Austin.

In the same division WESTEXE ROVERS also won 5-3 at COUNTESS WEAR with Ricky Lait, Ricky Baker, Jamie Phillips, Shane Jackson and Simon Tolly scoring.

MORCHARD BISHOP came from 2-1 down to win 3-2 at SEATON with Narc Frost, and two Ryan Piper goals, the first one a spectacular effort and the winner from the penalty spot.

Adam Bond and Chris White scored UPLOWMANS goals in their 2-0 win against FLUXTON, the only match played in Division Six.

OFFWELL RANGERS also went on a goal spree in Division Seven lashing TEDBURN ST MARY 13-1, and there was a remarkable match in Division Eight between BICKLEIGH and OPEN SPACE INTERNATIONAL which the home side won 7-5.

Shane Mears with a hat-trick and two goal Scott Butler had most of the Bickleigh goals.

Altogether 29 matches were postponed because of the wet weather, but the League felt this was not a bad outcome having feared yet another total wipeout.

RESULTS

SOUTH-WEST PENINSULA
DIVISION ONE (EAST)
Alphington 1 Liverton Utd 3
Exwick Villa 2 Teignmouth 3
Galmpton Utd 5 Exeter Uni 0
Newton Abbot 1 Crediton Utd 0
Okehampton 3 Stoke Gabriel 8
Plymstock Utd 0 Sidmouth 1
Totnes & Dart 1 Appledore 0

FRESHA DEVON & EXETER
PREMIER
Budleigh Salterton 1, University 0.
Hatherleigh Town 1, Feniton 1.
Newtown 3, Clyst Valley 2.
St Martins 3, Beer Albion 0.
Willand Rovers 5, Chard Town 3.
DIVISION ONE
East Budleigh 3, Beacon Knights .
Exmouth Amats 2, Cullompton 1.
Wellington Town 2, Sidbury Utd 0.
Witheridge 3, Alphington 3.
DIVISION TWO
Clyst Valley 1, South Zeal Utd 7.
Halwill 2, Dawlish United 1.
DIVISION THREE
Chulmleigh 2, Axminster Town 3.
Ottery St Mary 2, Woodbury 2.
Tedburn St Mary 1, Newtown 2.
Upottery 13, Exmouth Amat 0.
DIVISION FOUR
Newtown 3, Thorverton 5.
N. Tawton 1, Awliscombe Utd 1.
DIVISION FIVE
Beer Albion 0, St Martins 3.
Countess Wear 3, Westexe Rov 5.
Dawlish Utd 4, Sampford Pev 3.
Feniton 3, Lapford 5.
Seaton Town 2, Morchard Bish 3.
DIVISION SIX
Uplowman Athletic 2, Fluxton 0.
DIVISION SEVEN
Kentisbeare 4, Met Office 1.
Lympstone 3, Railway Club 3.
Offwell Rgs 13, Tedburn St Mary 1.
DIVISION EIGHT
Bampton 4, Sandford 3.
Bickleigh 7, Open Space Int 5.
Cheriton Fitzpaine 3, Colyton 1.
Hemyock 1, Alphington 2.
Woodbury 1, Elmore 3.

FIXTURES

SOUTH-WEST PENINSULA
DIVISION ONE (EAST)
Exeter Uni v Appledore
Totnes & Dart v Liverton
Teignmouth v Axminster Town
Plymstock v Budleigh Salterton
Okehampton v Crediton Utd
Exwick Villa v Galmpton Utd
Alphington v Stoke Gabriel

BUDDENS WESTINSURE DEVON INTERMEDIATE CUP
(kick-offs 2pm, unless stated)
SEMI-FINALS (EAST)
Henry's Cronies v Starcross Gen.
Otterton v Langdon.
FRESHA DEVON & EXETER
(kick-offs 2.15pm, unless stated)
PREMIER
Budleigh Saltert v Thorverton (3pm).
Chard Tn v St Martins (3pm).
Clyst Valley v Beer Albion.
Heavitree Utd v Feniton.
Tiverton Tn v Newtown.
University v Seaton Tn.
Willand Rov v Topsham Tn.
DIVISION ONE
Bickleigh v Elmore.
Bow AAC v Heavitree Utd.
East Budleigh v University.
Exmouth Amateurs v Alphington.
Newton Poppleford v Wellington
Tipton St John v Sidbury Utd.
Witheridge v Beacon Knights.
DIVISION TWO
Culm Utd v South Zeal Utd.
Dawlish Utd v Colyton.
Dolphin v Clyst Valley.
Halwill v Crediton Utd.
Newton St Cyres v Topsham Tn.
Pinhoe v Exwick Villa.
Westexe Rov v Honiton Tn.
DIVISION THREE
Chagford v Tedburn St Mary.
Chulmleigh v University.
Sidmouth Tn v Axminster Tn.
Upottery v Newtown.
Woodbury v Ottery St Mary.
DIVISION FOUR
Awliscombe Utd v Winkleigh.
Axmouth Utd v North Tawton.
Exmouth Tn v Lord's XI.
Hatherleigh Tn v Okehampton
Newtown v Bampton.
Sandford v Cheriton Fitzpaine.
Thorverton v University.
DIVISION FIVE
Amory Park Rgs v Dawlish Utd.
Beer Albion v Lapford.
Morchard Bishop v Westexe Rov.
Sampford Peverell v Feniton.
Seaton Tn v Countess Wear Dyn.
St Martins v Bow AAC.
DIVISION SIX
Fluxton v Topsham Tn.
Honiton Tn v Halwill.
Newton St Cyres v East Budleigh.
Ottery St Mary v Exwick Village.
Silverton v Amory Green Rov.
Stoke Hill v Uplowman Ath.
DIVISION SEVEN
Bradninch v Kentisbeare.
Lympstone v Pinhoe.
Newtown v Railway Club.
Offwell Rgs v Woodbury.
Tedburn St Mary v Chagford.
DIVISION EIGHT
Alphington v Sandford.
Bampton v Bickleigh.
Colyton v Woodbury.
Elmore v Bradninch.
Hemyock v Lapford.

PERRY STREET LEAGUE

Millwey Rise 3
Perry Street 1

A DOUBLE from Sam Dibling saw Millwey Rise jump three places to sixth after an impressive win over title contenders Perry Street at Harry's field.

Dibling's opener gave the hosts a slender 1-0 lead at half-time.

Liam Riste, on target for the eighth consecutive game, equalised from the penalty spot for his 18th goal of the season.

The visitors had the ball in the net soon after but this was scrubbed out for offside by referee Nigel Fry.

At the other end Dibling, despite more appeals for offside, struck again in 66th minute and Levi Hoole clinched the win near the end with his 17th goal of the campaign.

Elsewhere, goals frm Andy Dymond and Glenn Harding early in the second-half earned **Hawkchurch United** a notable scalp as they toppled Division Three leaders Barrington Reserves 2-0.

Hawks' manager Martin Bright said: "Although the first-half was goal less were were dominant and created plenty of chances.

We could have had more - we hit the woodwork three times."

Bright picked out Gavin Herrod as his Man-of-the-Match.

Up in Division One **Farway United** gave red-hot title favourites South Petherton a run for their money before going down 2-1. Dan Williams netted the Farway consolation.

There was better news from **Farway United Reserves** who ended an eight-game losing trot with Nathan Foggins scoring both goals in a 2-1 win at Hinton.

RESULTS – January 11th
SOMERSET JUNIOR CUP
Round Four (16)
Crewkerne 2 Frome Town Sports 3
Sampford Blues 1 Shepton Beau 4
PREMIER
Combe Res P Ilminster Res P
Lyme Regis P Beaminster P
Millwey Rise 3 Perry Street 1
Winsham Utd 3 Misterton 3
DIVISION ONE
Barrington 7 Forton Rangers 2
Beaminster Res 1 Netherbury 1
Pymore P Perry Street Res P
South Petherton 2 Farway Utd 1
Uplyme P Lyme Regis Res P
DIVISION TWO
Combe A 3 Crewkerne Rangers 2
Ilminster Colts 3 S.Petherton Res 0
Luso-Chard 2 Thorncombe 2
Waytown Hounds 2 Chard Utd 3
DIVISION THREE
Chard Utd Res 2 Ilminster A 1
Drimpton P Millwey Rise Res P
Hawkchurch Utd 2 Barringtn Res 0
Lyme Bantams 3 Chard Rangers 1
Shepton Res P Winsham Utd Res P
DIVISION FOUR
Crewk Rangers Res P Kingsbury P
Forton Rangers Res 5 Combe B 0
Hinton 1 Farway Utd Res 2
Misterton Res 1 Uplyme Res 1
Thorncombe Res 0 Merriott Dyn 3

FIXTURES – January 18th
(all 2pm unless stated)
SOMERSET INTERMEDIATE CUP
S.Petherton v Winscombe (1.45)
PREMIER
Crewkerne v Combe Res
Ilminster Res v W & M Chinnock
Millwey Rise v Lyme Regis
Misterton v Beaminster
Perry Street v Shepton Beau
DIVISION ONE
Barrington v Beaminster Res
Lyme Regis Res v Forton Rangers
Netherbury v Perry Street Res
Farway Utd v Pymore
DIVISION TWO
Combe A v South Petherton Res
Crewkerne Rangers v Luso-Chard
Dowlish & Don v Ilminster Colts
Thorncombe v Chard Utd
DIVISION THREE
Chard Utd Res v Barrington Res
Ilminster Town A v Chard Rangers
Lyme Regis Bantams v Millwey Res
Shepton Res v Hawkchurch Utd
Winsham Res v Drimpton
DIVISION FOUR
Chard Rang Res v Crewk Rang Res
Kingsbury Episcopi v Hinton
Merriott Dyn v Forton Rangers Res
Uplyme Res v Thorncombe Res

Premier	Pld	+/-	Pts
Crewkerne Town	9	23	23
Perry Street	11	19	22
Lyme Regis	7	19	19
Shepton Beau	9	12	14
W&M Chinnock	9	3	14
Millwey Rise	10	2	12
Beaminster	6	2	12
Misterton	9	0	12
Ilminster Res	8	-16	6
Combe Res	7	-15	4
Winsham Utd	13	-49	1

Division One	Pld	+/-	Pts
South Petherton	10	26	26
Perry Street Res	9	23	22
Lyme Regis Res	8	17	19
Forton Rangers	11	5	18
Barrington	12	7	17
Pymore	10	-4	13
Farway Utd	12	-9	13
Netherbury	10	-4	11
Beaminster Res	12	-39	5
Uplyme	10	-22	3

Division Three	Pld	+/-	Pts
Barrington Res	10	15	21
Lyme Bantams	10	11	20
Chard Utd Res	11	1	20
Drimpton	8	11	19
Hawkchurch Utd	11	8	19
Shepton Beau Res	8	10	14
Millwey Rise Res	9	-1	11
Ilminster Town A	9	-6	9
Winsham Utd Res	11	-27	5
Chard Rangers	11	-22	3

Division Four	Pld	+/-	Pts
Merriott Dyn	13	43	31
Kingsbury	12	31	31
Forton Res	10	22	22
Thorncombe Res	11	16	21
Combe B	12	5	17
Misterton Res	10	0	17
Uplyme Res*	11	-7	9
Crewk Rang Res	10	-10	9
Hinton	12	-23	7
Farway Utd Res	12	-42	7
Chard Rang Res	11	-35	3

** = Pts deducted*

SW Peninsula Div 1E	P	GD	Pts
Teignmouth	18	25	40
Exwick Villa	17	34	38
Galmpton Utd	17	16	37
Stoke Gabriel	15	55	36
Totnes & Dartington	21	12	29
Crediton Utd	19	-4	25
Budleigh Salterton	15	7	22
Alphington	17	-2	22
Appledore	15	4	21
Newton Abbot Spurs	16	-3	20
SIDMOUTH TOWN	18	-8	20
Plymstock Utd	16	-24	17
Exeter University	17	-12	15
Okehampton Argyle	17	-17	15
Liverton Utd	15	-62	13
AXMINSTER TOWN	17	-21	12

Gary's choice

◆ YEOVIL Town fanatic Sammyjoe Steer received a late Christmas and birthday present when he heard he was the winner of ***The Pulman's View From's*** competition to be the mascot at last Saturday's Championship clash with high-riding Burnley.

Sammyjoe, who celebrated his 12th birthday on Christmas Eve, was one of dozens of entries from Glovers-mad youngsters throughout South Somerset, East Devon and West Dorset.

Sammyjoe lives in Plantantagenet Close in Yeovil and attends Westfield Academy.

After hearing the news, his mum said: "This the first competition Sammyjoe has ever won. He's thrilled to bits."

SUNDAY Independent

– the West's own regional Sunday
FIRST. BEST. FOR ALL YOUR SPORT

youth football

Seaton into Europe!

SEATON Town Youth Football Club is taking two football teams to play against its twin town of Thury-Harcourt in France *writes Tony Bartlett*.

Fundraising for the trip scheduled for May is now in full swing. The next event is the **Burns Night supper** on Friday, January 24th at the Gateway, Seaton Town Hall.

Tickets, available now, cost £20 to include traditional Burns Night Haggis meal (vegetarian option) and pudding, with music from top Devon Ceilidh bandiping Hot.

Please call the box office on 01297 625699 to reserve or buy tickets.

Direct sponsorship of the trip has already come from *Miller's Farm Shop* in Kilmington, and *Sewards Coaches* who are also providing the transport for the trip.

The club is still looking for another three or four direct sponsors for the trip.

Please contact Tony Bartlett (U14s manager) on 07763 891705 if you are interested in sponsoring this exciting trip.

After a break of a month **Seaton under 8s** were back in action playing two games against at Exmouth.

The boys showed some rustiness as they lost 3-0 and 6-1. However, they competed well against very good opposition .

Henry Matthews is improving with every game and carried a threat all afternoon, he was ably supported by the tireless Leo Gribble and George Gait who later scored a fine solo goal.

bowls short mat

By Caroline Pavey

THIS week brought a home win for Sidbury "A" and away wins for Colyton and Beer in Evening Division One.

Evening Division Two saw a home win for Upottery and away win for Awliscombe B.

In Afternoon Division One there were home wins for St Teresa's, Beer, Lyme Regis, Seaton Cliff A and B.

Chard "B" had a home and away win, Hemyock "B" and Seaton Cliff "D" also had home wins in Afternoon Division Two.

Div 1 Evening	Pld	+/-	Pts
Colyton	6	114	10
Beer	6	44	9
Sidbury	6	47	8
Awliscombe	6	-58	3
Musbury	6	-72	3
West Hill	6	-75	3

Div 2 Evening	Pld	+/-	Pts
Upottery	6	152	12
Awliscombe B	6	-28	8
Seaton Cliff	4	30	6
Sidford	4	21	4
Sidbury B	6	-80	2
Membury	6	-95	0

Div 1 A/Noon	Pld	+/-	Pts
Beer	10	172	15
Colyton	10	231	14
Seaton Cliff B	10	111	13
Upottery	10	153	12
Awliscombe	10	30	11
St Teresa's	10	41	10
Lyme Regis	10	-142	10
Hemyock	9	-76	9
Seaton Cliff A	10	-259	3
Musbury	9	-261	1

Div 2 A/Noon	Pld	+/-	Pts
Sidford	8	34	11
Hemyock B	9	55	10
Colyton B	8	-13	10
Sidbury	7	15	9
Seaton Cliff D	8	41	8
Combe St Nic	7	14	8
Chard A	8	111	7
Chard B	8	-118	5
Seaton Cliff C	9	-139	4

school sports cross country

Axe Valley duo through to County championships

■ May Wood

TONY Pinder, Ben Franklin and May Wood represented Axe Valley and East Devon at the recent district championship held at Haldon Forest, Exeter.

Max Richardson, who had qualified at the previous Bicton race, was unfortunately too unwell to compete.

The course was wide and flat for the first mile meaning that meant a good fast start was crucial.

May revelled in the challenge and got herself up front early on. The testing forest climb didn't hold her back and she stayed strong throughout to claim a superb 10th place finish.

Ben Franklin was next to go in the junior boys - he again set off strongly but had a narrow bridle path to negotiate which unfortunately led to a big stumble and fall which put him out of contention for a place in the next round - a great effort to complete the race with bruised and bashed knees and shoulders.

Tony Pinder (Yr10) was looking to progress to the county round for a second year in succession but was racing in the inter-boys which includes Yr 11 boys so it wasn't going to be easy - however, Tony made plain sailing of the event and finished in a superb 5th place.

Tony and May will now progress to represent East Devon & Exeter at the County Championships in North Devon on Saturday (January 18th).

After the race May Wood said: "It was a real achievement, I paced myself well and was able to overtake runners on the uphill section of the race.

"Coming into the finish I heard Mr Davies (Head of Sport) cheering me on and was amazed to cross the line in 10th place and qualify for the next round".

■ Tony Pinder

Keeper Ledger stars in county cup victory

AXE Valley College student Charlie Ledger put in a Man-of-the-Match performance as the Devon Under 18 team reached the FA County Youth Cup Quarter Finals for the first time since 1997.

It was an even first-half although Devon had a 1-0 lead at the Interval, but in the second half Devon had to dig deep, to repel some concerted pressure from their opponents, which included a penalty.

On ten minutes a Devon attack on the right, and an Isaac Furness (Tiverton Town) shot was tipped around the post for a corner. Liam Gregory (Barnstaple Town) took the resultant flag kick, and placed It to perfection for Furness to power a header past Kent keeper Hadlerfor what was to prove to be the winner.

Devon then had two more chances. Firstly on 18 minutes Gregory had a free kick well saved by keeper Hadler, and two minutes later Torn Scott (Elburton Villa) struck the Kent side netting.

On 27 minutes it was Kent on the attack and a 20-yard shot by Dan Parkinson (Maidstone United), was saved by Ledger.

On 36 minutes the Ledger did well to deny Kent's Femi Akinwande (Dartford) from scoring, but the ball bounced loose, and Parkinson's follow-up shot struck the post.

Then on the stroke of half-time Ledger saved two point blank shots in succession from Kent's Brima Daramy (Dartford).

Early In the second-half it was Kent again on the attack, but Ledger, faced with a one-on-one with striker Dafamy, managed to stick out a leg and clear the front man's effort.

In the 61st minute Kent were awarded a penalty for a foul, but Ledger dived full length to his left to turn Parkinson's fierce spot kick for a corner.

◆ The team will now travel to face Cheshire FA with a place in the semi-finals at stake.

■ **SAFE HANDS:** Charlie Ledger (grey shirt) pictured in the Devon FA Under 18s line-up before the recent 1-0 win over Kent.

bowls chardstock and honiton

HONITON *with Tony Broughton*

The Men played their fourth match in the Over 60's County Trophy League this week against Tiverton's Mid Devon Club and it was a repeat of previous efforts.

The two home teams won by a shot and two shots whilst one away team won by two shots and the other lost by 20 shots costing Honiton the Match and the major points.

But the Ladies lost their match in the National Over 60 Two Rink Mason Trophy against Plymouth Mayflower Club.

The away team, who arrived 30 minutes late due to an accident on the A38 played a magnificent game against a strong four and were always ahead.

With four ends to play a report of a 35-8 loss at home meant at 10 shots up they needed another 17 shots to draw. Losing the next two ends put the match beyond reach and they conceded with two to play.

Never the less, another great effort to reach the last 16 in the country.

A friendly match away at Sidmouth end in the narrowest of wins at 49-48 only one Honiton Triple of June Lee, Maureen Parsons and Pearl Hackwood won at 24-9.

A home match against Dunkeswell resulted in another close win of 2 shots. The top rink in this match was Yvonne Williams, Ron Taylor, Gail Hawke and Anne Newman at 21-10.

Last friendly match of the week was against Ottery St Mary which Honiton lost 62-75. The only winning rink out of four was Di Hawkins, Tony Williams, Carol Armitage and Tony Broughton at 22-16.

Once again it is nice to see players that have only started bowling this season are regularly in the Top Rinks.

There is good news on the National Competition front Honiton have 5 teams through to the Area 31 Finals.

Pairs: Yvonne Rayner & Carole Binmore play Barbara Bellamy, Torquay.

Triples: Ann Brown, Julie Grant & Shirley Hiscocks play Barbara Bellamy.

Fours: Ann Brown, Marian Vessey, Carol Smith & Julie Grant have to play Jill Bishop, Sidmouth.

Over 60 Singles: Julie Grant to play Honiton's Rosemary Hirons.

Over 50 Two Wood triples: Rosemary Hirons, Ann Hillyear & Rita Barwick play Barbara Bellamy.

Two teams have won Area 31 and now go through to play Area 32 Finalists for a place in the National Finals.

Over 60 Pairs: Rosemary Hirons & Shirley Hiscocks have beaten Barbara Bellamy. Area 32 still to play.

Mixed Fours: Yvonne Rayner, Sue Evans, Gareth Mettam & Trevor Pipe to play Plymouth.

◆ Devon became the guinea pig county for the first ever Bowls Development Alliance Level 1 Qualification Course for Coaching the sport of Bowls, when 10 local Bowls volunteers successfully completed the first ever nationally recognised qualification.

This is a brand new coaching system aimed at getting more players into Bowls, especially the young and retired. It has already gained the approval of Bowls England and Bowls Devon.

The qualification was gained over two intensive days study at ISCA Indoor Bowls Club and Exonia Bowls Club separated by a period of a month. Three of the 10 were members of the Honiton Indoor Bowls Club, Ian Veitch, Tracy Crawford and Roger Binmore.

Ian Veitch of Feniton and Honiton was the first to sit the exam, which he passed, making him the very first in the Country to obtain this new qualification.

Over the next 12 months these courses will be made available across the country.

It is hoped over the next four years more people will be introduced to the sport and see it as a way of keeping active and making friends.

For full information about funds available and courses to be run visit: www.bowlsdevelopmentalliance.co.uk.

CHARDSTOCK *with Godron Bodily*

TWELVE members travelled to Madeira Indoor (Exmouth) on Saturday to play our first game in 2014 - a mixed friendly.

Scores: Cynthia Bradford, Ann Sebright, N Denslow & J Tucker 18 J Bellamy 16. Veena Cole, M Rogers, G Bodily & Barbara Sluman 9 F Newton 32. Phylis Baldwin, Monica Sturley, D Eldridge & Sheila Jeffery 22 R Finch 16. Final score: Madeira 68 Chardstock 49.

■ **WELL DONE:** Ian Veitch the first ever winner of the Bowls Development Alliance Level 1 Coaching Certificate.

running

HONITON RC

with Judy Davey

SEVERAL Honiton Running Club members travelled to Dawlish Leisure Centre last Sunday to take part in **Dawlish Coasters' Oh My Obelisk race**.

This was advertised as an 11-mile race which includes plenty of mud and hills too. It was in fact more like 11½ miles due to a slight route change avoiding a fallen tree.

The route takes runners up to Haldon Forest and back circling the Obelisk. Despite a sore foot, Steve Davey led Honiton back coming 46th in 1 hour 34 minutes and 58 seconds.

Steve Selley's training for this event was rewarded with a great run coming 65th in 1:38:11.

He led the next six Honiton runners back who all finished within four minutes of each other.

Bruce Strawbridge was next coming 75th in 1:39:22 followed by Howard Bidmead who was 81st just 36 seconds later.

Judy Davey was the sole Honiton lady and was next back in 90th place in 1:40:42. Judy had overtaken Rod Inglis with less than a mile to go after he ran out of steam and he finished 95th 1:41:47.

Rod was in Mark Dallyn's sights and he was catching him quickly but the race wasn't quite long enough meaning Mark finished five places and just seven seconds later.

Tony Whiteley completed the Honiton line-up having completed a gutsy race putting on his racing shoes for the first time in a while.

AXE VALLEY RUNNERS

with Dave Mutter

MATT Thurgood was the winner of the first **Junior handicap** of 2014 taking 15:18. Mia Bartlett was 2nd, 15:34; Ethan Day 3rd, 13:53, Bobby Simpson 4th, 13:08 and Arun Hawkes 5th, 14:26. Steve Maclure was the Senior handicap winner in 27:34 with Eleanor Wood 2nd, 25:19; Amie Sibley 3rd, 36:59; Richard Hale 4th, 27:48 and Kirsty Bate 5th, 28:25.

Seven AVR's braved the hilly, muddy, wet and windy course at Dawlish for the Oh My Obelisk 11.5 mile run. Amy Greenhalge was lead female for the first four miles and eventually finished second lady, 20th overall in 1:25:46.

Next AVR home was Ian Apps who, despite going wrong at about 10 miles, came 50th in 1:35:43, very closely followed by first V50 Eleanor Wood two seconds behind him.

Roger Bramley, running this race for the first time, was 78th in 1:39:40, pleased with his strength going up the hills.

Richard Hale was next home, 113th, 1:44:24, glad to be getting back to full fitness.

Robin Britton was 176th, 1:54:26 and Stephen Morton in his first AVR race finished 215th, 2:04:54.

hockey honiton hornets

Morale boosting win

Honiton Hornets 6 Dawlish 4 (friendly)

AFTER what had been a testing first half of the season, in which Honiton had found itself under pressure in most of its games having been promoted the previous season, Saturday's victory in the friendly over Dawlish will act as a tonic for the remainder of the campaign.

The Honiton squad eventually settled into the match after a tough first-half in which the visitors went 2-0 ahead before Honiton managed to equalise with goals from Lydia Cox and Becky Hammett.

The half-time talk gave the home side players the impetus needed to take control of the game during the second-half in which Sophie George hit the backboard and Player-of-the-Match Cox added to her tally with three more goals.

Play throughout the match was very uneven and noisy, with much clattering of sticks and numerous lifted balls – it is to be hoped that this will not be the on-going norm!

darts news

WHIMPLE & DISTRICT

Results

Kings Aces 7 New Inn A 2, Lamb & Flag 1 Talaton Tally Ho's 8, Volunteer Pirates 6 New Fountain Flyers 3.

Captain's cup winners: Steve Duncan, Lewis Whitcombe and Billy Bloomfield.

Table	Pld	Pts
Talaton Tally Ho's	11	96
Volunteer Pirates	11	74
Lamb & Flag A	11	73
Kings Aces	11	66
Volunteer V'teers	11	45
New Fountain Flyers	11	44
New Inn A	12	27

Highest check-out: 156 Max Simon (Kings Aces).

Fixtures - Knockout Cup (January 21st)

New Inn v Talaton Tally Ho's (at Volunteer Inn), Volunteer Voluntears v Kings Aces (at Lamb & Flag Inn), Lamb & Flag v New Fountain Flyers (at Kings Arms).

Captain's Cup	Pld	Pts
Steve Duncan	11	8
Carl Creek	11	7
Lawrence Heavey	11	7
Billy Bloomfield	11	7
Lewis Whitcombe	11	6
Arnie James	11	2
Tony Troop	12	2

cribbage round-up

SEATON & DISTRICT

Stan Berry Plate

Jan 7th: White Hart 5 Vault Bar 10, PJs Club 9 Royal Clarence 6, Kings Arms 3 Golden Hind 12.

Table	Pld	L	W
Golden Hind	6	58	32
Vault Bar	5	40	35
Royal Clarence	5	40	35
PJs Bees	5	38	37
PJs Club	5	35	40
White Hart	5	29	46
Kings Arms	5	32	43

LYME REGIS LEAGUE

RESULTS - Week 16

Nags Head LR 4 New Inn Kilmington B 1, New Inn Kilmington A 0 Royal Oak 5, Beer Club 4 Cloakham Lawns 1, Ship Inn LR 3 Gerrard Arms 2, Stepps 4 Axminster Con Club 1.

Beer League

Nags Head LR 0 New Inn Kilmington B 3, New Inn Kilmington A 1 Royal Oak 2, Beer Club 2 Cloakham Lawns 1, Ship Inn LR 1 Gerrard Arms 2, Stepps 1 Axminster Con Club 2.

Fixtures - Week 17

(Monday, January 20th)

Cloakham Lawns v Stepps, Gerrard Arms v Beer Club, Lamb Swans v Ship Inn LR, Royal Oak v Nags Head LR, Axminster Con Club v New Inn Kilmington A.

Table week 15	Pld	Pts
Lamb Swans	14	43
New Inn Kilm A	14	40
Beer Club	14	39
New Inn Kilm B	15	37
Royal Oak	15	37
Nags Head LR	15	36
Ax Con Club	14	36
Ship Inn LR	14	34
Cloakham Lawns	14	32
Stepps	14	30
Gerrard Arms	13	24

Beer League	Pld	Pts
New Inn Kilm B	15	26
New Inn Kilm A	14	25
Lamb Swans	14	24
Ax Con Club	14	22
Beer Club	14	22
Royal Oak	15	22
Gerrard Arms	14	21
Stepps	14	19
Ship Inn LR	14	19
Cloakham Lawns	14	18
Nags Head LR	15	15

HONITON LEAGUE

Results – Jan 9th

Feniton Social Club A 4 Workingmens Club A 4, Honiton Inn B 6, Feniton Social Club B 2, Kings Arms 3 Blacksmiths Arms 5, New Fountain 1 Vine Inn B 7, Thirsty Farmer 6 Winslade Club 2, Vine Inn A 5 Honiton Inn A 3.

Fixtures – Jan 16th

Blacksmith Arms v Thirsty Farmer, Feniton Soc B v New Fountain, Honiton Inn A v Feniton Soc A, Vine Inn B v Kings Arms, Winslade Club v Vine Inn A, Workingmens B v Honiton Inn B.

League	Pld	Pts
Honiton Inn B	16	70
Thirsty Farmer	16	68
Vine Inn A	15	66
Feniton Soc B	15	66
Working Mens B	15	65
Blacksmith Arms	16	65
Winslade Club	16	65
Vine Inn B	16	59
New Fountain	15	59
Workingmens A	16	58
Feniton Soc A	15	58
King's Arms	14	55
Honiton Inn A	15	46

Captains: Audrey Hawkins 1 Mike Dent 0, Brenda Flood 0 Terresa Baldwin 1, Dave Field 1 Steve Pettitt, Julie Bath 0 Lorraine White 1, Lionel Hawkins 0 Hedley Hawkins 1, Rita Freemantle 1 Maureen Pendrick 0.

League	Pld	Pts
Brenda Flood	16	12
Rita Freemantle	16	11
Lorraine White	16	11
Terresa Baldwin	16	10
Julie Davis	15	9
Steve Pettitt	16	9
Hedley Hawkins	16	8
Julie Bath	15	7
Dave Field	14	6
Lionel Hawkins	15	6
Audrey Hawkins	15	5
Maureen Pendrick	15	3
Mike Dent	15	3

golf news from axe cliff and honiton

Drew and Willey surging clear in Sun AM

HONITON *with Andy Wagner*

Texas Scramble

IT came as a complete and not altogether welcome surprise to the members to find the course was open for this post Christmas game.

As we had all experienced high winds and horizontal rain over the last week we expected to see uprooted trees and lakes instead of fairways.

But the greens staff had beavered away to produce a very attractive course and what turned out to be a very mild morning.

The Texas Scramble format meant poor scores were 'everybody's' fault and the 'five drives each' ruling meant it was 'squeaky bum' time right to the last hole.

We played off 10% of the team's combined handicap which left in first place Dan Noar, Mark Gillard and Jake Phillips with a nett 58.1.

Second were Stewart Slater, Derek Richards and Dean Bonetta with 60.5 and Alan Devenny, Mike O'Reilly and Peter Clarke third with 62.2.

Sue and Gill's Retirement

AFTER more than 20 years of catering at Honiton Golf Club sisters Sue Burroughs and Gill Gillard retired on New Years Eve.

Over that period they had become renowned throughout the county for their high quality food and their extensive sweet board.

We often found away teams asking if they could bring bigger squads for the after game dinners alone!

Their final supper did not disappoint with a fantastic buffet attended by 120 members and friends.

At an earlier presentation club President Keith Upstone thanked them for their many years of service and presented them with certificates making them honorary life social members and travel vouchers bought with members donations.

Sun Am Winter League

ANOTHER round of league matches left just James Drew & Rob Willey undefeated.

The pair comfortably saw off Andy Wagner & John Marchant 4&3 on a wet morning.

The other leagues have become much less of a one horse race.

Ladies Section

HONITON ladies finally got to play some golf this week on a course that proved to be surprisingly good considering the weather we have had.

The format was foursomes with all temporary greens in play, and rain did come in towards the end, but that did not deter this week's winners Sue Ritchie & Elizabeth Davies who finished way out ahead with 35 points.

In second place were Jane Watts & Lesley Oxenham with 30 points.

Seniors Section

DESPITE the fact that all temporary greens were in use the seniors scored well in their greensome competition.

Stan Squire & Bill Phillips won the first competition of 2014 with 44 points with Ron Graham & Tom Tunnicliffe runners-up with 43.

Max Pipe & Paul Ritchie made 42 while Peter Shepherd & John Discombe on 41 beat Eric Short & Chris Street on countback.

There was not a 'Two' to be seen and the ball prizes were determined by the Captain, Bill Eaton, drawing scorecards from the pack.

skittles round-up

HONITON LEAGUE

Results for Jan 8th.

Division 1

Offwell 390 Raiders 359, Drewe arms 337 Volunteer 379, Blackboro 397 Red Cow 356, Hillbillies 355 Vine B 407, Hon Con A 368 Scruffs 358, WMC A 334 Three Tuns A 363.

Division 2

Tuckers A 376 Shells Belles 330, Red Lion 333 Tigers Volunteers 363, Smidgers 328 Cricketers 342. Misfits 327 Feniton Force 290, Vine A 340 Tuckers B 346, Three Tuns A Nog NC.

Division 3

Tother Lot 327 Ups and Downs 328, Bluebirds 303 Highfield Sports 329, Allsorts 332 Angels 305, Volliers 298 v PWP 285 Blues 338 v Bluebelles 328, Coasters 409 v Woodpeckers 401.

Div 1	Pld	Pts
Three Tuns B	12	20
Scruffs	12	16
Volunteer	12	16
Blackboro	12	14
Vine B	12	14
Hon Con A	12	12
Red Cow	12	11
Drewe Arms	12	10
Offwell	12	8
WMC A	12	8
Raiders	12	7
Hillbillies	12	6

Div 2	Pld	Pts
Cricketers	12	21
Tuckers B	12	20
Three Tuns A	11	16
Misfits	12	16
Tigers Volun	12	13
Vine A	12	12
Tuckers A	12	11
Nog Inn	11	10
Shelles Belles	12	7
Smidgers	12	6
Feniton Force	12	4
Red Lion	12	4

Div 3	Pld	Pts
Coasters	12	20
Allsorts	11	18
Ups & Downs	11	14
Woodpeckers	12	14
Highfield	12	14
T'other Lot	12	14
Angels	12	10
Bluebirds	12	10
PWP	12	10
Volliers	12	8
Blues	12	4
Bluebelles	12	4

COLYTON LEAGUE

Div 1

Lamb A 346 (s Pomeroy 65) Gerrard B 299 (J Potter 58); Gerrard A 303 (J Williams 53) Lamb B 306 (M Pidgeon 61); Axe Con A 379 (T Wellman 78) Vine B 345 (R Blackmore 70); Hon Con D 360 (Wil Tratt 71) New Inn A 396 (R Webb 79); Red Lion Cavaliers 421 (M Summers 91) Colyton Club 370 (M Cox 72); Hon WMC A 361 (D Poll 71) Mountbatten Whites 358 (P Bonetta 74); Cloakham B 424 (M Enticott 86) Red Lion A 371 (S Flint 68);

Div 2

Volunteer A 312 (M Baden 57) Three Tuns A 309 (D Lapping 56); Eagle Tavern 414 (J Jackson 85) Colcombe A 358 (S Marks 73); Ship A 369 (K Morley 69) Harbour C 388 (N Ostler 81); Offwell A 403 (B Grant 85) Beer B 351 (M Archibold 73); Vine A 326 (C Every 69) Tuckers B 319 (Laura Gould 62); Sidbury SC A 388 (D Cody 69) Axe Carpets B 334 (M Barnes, G Hayball, A Freeman 58); Harbour A 383 (N Littley, M Pavey 75) Beer Vikings 358 (S Jackson 69);

Div 3

Seaton AFC A 321 (C Uniake, M French 57) Axe Inn A 374 (E Harris 67); Harbour Beerboys 346 (P White 64) White Hart B 376 (D Gamuza 69); Red Lion Sid 337 (J Smith 62) Volunteer B 339 (Caroline Canniford 62); Colcombe B 376 (D Carter 69) Cloakham C 328 (G Miller, A Ostler 68); Beer Albion 313 (J Cobbold 55) Tuckers A 347 (J Gostling 71); Tuckers C v Awliscombe Harts postponed; Sidbury Stones v Bye;

Div 4

Hon Con A 325 (G Mills 61) Hon Con B 354 (Maggie Sansom, B Solman 63); New Inn B 317 (N Cook, P Ross 59) Kingfisher A 322 (R Collier 66); Beer A 336 (D Copp 64) Beer D 312 (J Harrison 60); Kingfisher B 300 (A Hurford 57) Hon WMC B 358 (Gareth Richards 77); Red Cow A 307 (Debbie Soan 67) Rising Sun B 326 (M Clode 63); Three Tuns B 375 (O Rice 82) Heathfield A 348 (M Phillips 66); Rising Sun A 327 (R Drew 67) Kings Arms A 347 (P Hodge 64);

Div 5

Beer C 311 (S Harris 58) Seaton AFC B 335 (D Park 71); White Hart A 314 (Martha Parr 63) Hon Con BTP 350 (S Richens 67); Heathfield B 337 (Jenny Broom, M Glaeser 60) Offwell B 374 (S Scotland 91); Seaton Bowling club 309 (P Greenwood 54) Ship B 309 (K Frost 64); P J'S B 325 (P Nield 66) Winstons A 359 (N Ward 68); Old Inn B 269 (D Purrington 53) Old Inn Kings 309 (S Fuller 62); Kings Arms B v Bye;

Div 1	Pld	Pts
Cloakham B	14	26
Hon Con D	14	18
Axe Con A	14	16
New Inn A	14	16
Red Lion Cavs	14	15
Vine B	14	15
Lamb A	14	14
Gerrard B	14	13
Colyton Club	14	12
Lamb B	14	12
Red Lion A	14	12
Gerrard A	14	10
Hon WMC A	14	9
Mountbn Whites	14	8

Div 2	Pld	Pts
Eagle Tavern	14	19
Harbour C	13	18
Colcombe A	14	18
Three Tuns A	14	18
Vine A	14	16
Volunteer A	14	16
Ship A	14	14
Beer Vikings	14	12
Harbour A	14	12
Sidbury SC A	14	12
Tuckers Arms B	14	12
Offwell A	13	10
Axe Carpets B	14	10
Beer SC B	14	7

Div 3	Pld	Pts
White Hart B	13	20
Seaton AFC A	13	18
Volunteer B	13	18
Sidbury SC Stones	12	15
Cloakham C	13	13
Awliscombe Harts	12	13
Tuckers Arms C	12	12
Beer Albion	13	12
Colcombe B	13	12
Harbour BB	13	12
Tuckers Arms A	13	12
Red Lion Sidbury	13	8
Axe Inn A*	13	-2

Div 4	Pld	Pts
Beer SC A	14	26
Three Tuns Hamm	14	20
Rising Sun A	14	16
Beer SC D	14	16
Red Cow A	14	16
Kingfisher A	14	15
Kings Arms A	14	15
Hon Con A	14	14
New Inn B	14	14
Rising Sun B	14	12
Heathfield A	14	10
Hon Con B	14	10
Hon WMC B	14	6
Kingfisher B	14	6

Div 5	Pld	Pts
Hon Con BTP	13	26
Offwell Rejects	13	23
Seaton AFC B	12	19
Heathfield B	13	15
Ship B Shipmunks	13	15
White Hart A	13	15
Winston's	13	12
Old Inn Kings	12	10
Old Inn B	13	9
Seaton Bowling	13	9
Beer SC C	13	6
PJs B	13	6
Kings Arms B	12	4

AXMINSTER LEAGUE

Ellis Shield 1st Round

Lamb Spartans 313 (G Hayball S Dickson 55) v Lamb D 264 (L Burrough 53) Ship Rotary 288 (C Painton 61) v New Inn C 286 (R Webb 60) PJ's Social 206 (M Snell 47) v Tuckers Maggots 226 (M Schultze 49) Red Lion D 312 (P Vipond 73) v Thorncombe C 345 (M Taylor 63) New Inn A 276 (D Hodder 51) v Gerrard A 278 (S Berry 52) Sidmouth Arms 274 (T Bright 57) v Ax Inn Jokers 292 (A Churchill 81) Gerrard B 223 (A Dymond 48) v Lamb A 241 (N Jones 51) Thorncombe A 268 (M Stead G Harding 55) v Red Devils 318 (R Summers 74) Kings Arms Seaton 249 (K Tozer 55) v Tuckers B 242 (B Scholes 47) Old Inn Kilm B 234 (D Lavender 53) v Old Hawk B 185 (P Wallis 41) Thorncombe Drifters 310 (C Wyatt 71) v Wilm @ Ship 288 (J Land 57) George Chdstk 273 (P Herrod 69) v Thorncombe B 305 (C Atyeo S Staples 58) Wootton Cowboys 198 (S Forsey 50) v Hawk H/C's 172 (R Strawbridge 50) Colcombe A 226 (A Hurford 53) v New Inn Hawks 158 (D George 38) B & G's 294 (T Wellman 56) v Cloakham Stars 151 (B Ostler 36) Nomads 175 (R Gush 48) v Gerrard C 220 (B Webber 57) W H Wanderers 240 (T Palmer 58) v Old Inn Kilm A 244 (A Cross 55) Ax Con A 220 (P Banner 49) v WH Warriors 191 (L Osburn 39).

Ladies KO Cup 3rd Round

Lamb A 309 (S Churchill 59) v Perfect Pins 325 (L Matheson 60) Ax Carpets A 315 (B Crispin 60) v Ship A 290 (E Beviss 57) New Inn A 292 (H Hopewell 52) v Ax Inn A 293 (C Banner 54) Kings Army Seaton 292 (R Hole 56) v Colcombe A 287 (H Bridge A Ogden 52).

Ladies Semi-Finals

Perfect Pins v Ax Inn A, Ax Carpets A v Kings Army Seaton.

Ladies Salisbury Cup 2nd rd

Gerrard A 286 (W Thompson 54) v B & J's 284 (A Newton 56) Gerrard Guzzlers 284 (M Smith 53) v George Chdstk 275 (C Craven 52) Ax Carpets B 302 (H Phillips 61) v Old Inn Oiks 254 (S Walker 49) Tuckers A 323 (L Ross M Hurford 59) v Colcombe B 337 (S Chaplin S Wilton 62).

Ladies Salisbury Cup S-Finals

Colcombe B v Gerrard Guzzlers, Ax Carpets B v Gerrard A.

Mens League 8th January

Division 1

Lamb Spartans 326 (S Dickson 63) v Lamb A 339 (D Weston 61) Sidmouth Arms 431 (T Bright 89) v Colcombe A 401 (V Trevett 83) Red Lion D 442 (D Thompson 87) v Gerrard A 404 (J Walsh 81) Ax Inn Jokers 330 (L Ellis Derek Churchill 58) v Carpetbaggers 312 (J Bilson 61) Old Inn Kilm A 340 (I Huntley 63) v Red Devils 346 (K Bull 64) Ax Con Rebels 286 (M Summers M Smith 53) V Thorn Drifters 253 (L Read 50).

Division 2

Thorncombe C 373 (M Taylor 81) v Hawk H/C's 399 (N Herrod 89) Gerrard D 316 (D Randall 65) v Thorncombe B 323 (M Turner 60) Thorncombe A 345 (Nick Hawker 66) v Ax Inn A 354 (A Brown 68) Cloakham Stars 429 (D Baker 100) v Wilm @Ship 378 (D Olive 80) The Feds 373 (C Challis 70) v Red Lion C 379 (A Bright 71).

Division 3

Old Hawk A 347 (S Ankers 68) v New Inn C 341 (A Dawe 70) New Inn A 334 (M Micklewaite 61) v Old Hawk B 302 (R Hooper 55) Colcombe B 374 (J Short 73) v Lamb D 350 (J Wyatt 68).

Division 4

Ship Rotary 360 (N Smy 67) v Winston Wobblers 343 (Crezzy 65) Seaton BC 286 (I Manchester 55) v W H Wanderers 275 (T Palmer 52) W H Warriors 368 (P Harrison 68) v Gerrard C 315 (G Seward 57) Old Hawk IV 353 (J Mitcham 62) v Colcombe Nomads 326 (J Coe 63)

Div 1	Pld	Pts
B&Gs	12	24
Red Lion RD	13	22
Ax Con Club Reb	13	21
Sidmth Arms	13	17
Lamb Spartans	13	16
Lamb A	13	12
Gerrard A	13	11
Thorn Drifters	13	10
Old Inn Kilm A	13	9
Colcombe A	13	8
Carpetbaggers	13	8
Red Lion D	13	6
Axe Inn Jokers	13	4

Div 2	Pld	Pts
The Feds	13	19
Thorncombe B	13	17
Hawk Halfcuts	13	16
Kings Arms (Stn) A	12	15
Old Inn Kilm B	12	15
Tuckers C	12	14
Thorncombe A	13	14
Thorncombe C	13	12
Ship Inn (Wilm)	13	12
Gerrard D	13	10
Red Lion C	12	8
Cloakham Stars	13	6
Axminster Inn A	12	6

Div 3	Pld	Pts
New Inn Kilm A	13	20
Tuckers B	11	18
Ax Con Club A	13	16
New Inn Kilm C	13	14
Old Inn Hawk B	13	14
Red Lion B	13	12
Tuckers Maggots	12	12
Old Inn Hawk A	13	12
Colcombe B	13	10
Gerrard B	11	10
New Inn Z	12	10
George Chardstk	12	8
Lamb D	13	6

Div 4	Pld	Pts
Wootton Cowboys	13	21
WH Warriors	14	18
Old Inn Hawk IV	14	18
Seaton Bowls	13	16
Tuckers A	12	14
Ship Rotary	13	13
New Inn Hawks	13	13
PJs Social Club	12	12
Gerrard C	14	12
Winston Wobb	14	11
WH Wanderers	11	10
Axe Inn Sherberts	11	10
Kingfisher Nomads	13	8
Kingfisher A	13	4

Ladies League

Division 1

B&Js Chdstk 329 (B Sluman 66) v Ax Inn A 342 (J Palmer 68) Red Lion A 369 (J Flint 71) v New Inn B 331 (S Hurford 60) New Inn A 291 (G Collier 58) v Red Lion Rabble 290 (J Pearse 54) Seaton BC 303 (B Thompson 56) v George Chdstk 301 (D Harrison 59) Ship A 344 (P Goodhew 65) v Ax Carpets A 330 (R Rattenbury C Phillips 63).

Division 2

PJ's Social 319 (H Smith 57) v Perfect Pins 339 (N Gribble 62) Gerrard Guzzlers 268 (K Randall 49) v Tuckers A 265 (L Ross 52) Lamb A 322 (C Collier 64) v Kings Army 314 (T Reynolds 62) Ax Carpets B 293 (P Turner 60) v Old Inn Oiks 301 (P Wellman 53).

Division 3

Tuckers B 330 (C Cole 59) v Gerrard A 338 (C Thurston 62) Wilm @ Offwell 333 (H Hible 63) v Tuckers C 343 (W Scotland 62) Ax Inn Allsorts 270 (L Pursey 56) v Seaton FC Antics 270 (T Potter 50) Thorncombe Newtops 312 (K Churchill 58) v Ship Angels 317 (B Bracey 58)

Div 1	Pld	Pts
Axe Carpets A	12	18
Axe Inn A	12	16
Red Lion A	12	16
Colcombe A	11	16
Seaton Bowls Club	12	13
Ship A	11	12
George Chadstk A	12	12
B&Js Chardstock	12	9
New Inn B	12	8
New Inn A	12	8
Red Lion Rabble	12	2

Div 2	Pld	Pts
Perfect Pins	10	18
Gerrard Guzzlers	11	16
Kings Army Seaton	11	12
Lambettes	8	10
Lamb A	11	10
Old Inn Oiks	10	10
PJs Social Club	11	9
Colcombe B	10	9
Tuckers Arms A	10	4
Axe Carpets B	10	4

Div 3	Pld	Pts
Tuckers Arms C	11	16
Thorn' Newtops	10	14
Ship Angels	10	14
Thorncombe A	10	12
Tuckers Arms B	11	11
Gerrard A	11	10
Offwell SC	11	9
Seaton FC Antics	11	9
Seaton FC	10	6
Axe Inn Allsorts	11	5

EAST DEVON HUNT

Div 1	Pld	Pts
Marvels	12	22
Sidford	13	18
Auctioneers	12	16
Breakaways	12	16
Culm Vale	11	14
Sutton Wanderers	12	14
Ur Arrs	12	14
Blacksmiths	13	13
Marsh Green	13	11
Perkins Village	12	7
Night Owls	11	6
Upottery	12	6
Zulu Warriors	8	5
Blackdown Boys	13	4

Div 2	Pld	Pts
Stags	12	18
Talaton	12	18
Honiton Clyst	11	14
Cocks & Hens	12	14
Tuckers Arms	12	14
Broadclyst	12	12
Jack's Lads	12	12
Top Cats	11	12
Foxenhole	12	10
Latecomers	12	10
A Team	12	8
Awliscombe Shoot	11	6
Axe Valley	12	6

Div 3	Pld	Pts
Goldtops	12	18
Yoyo's	12	18
Keepers	12	16
New Inn	12	16
Bashers	11	14
Yetties	12	12
Tale Nibs	10	10
Cee Dee's	12	10
Bakers 8	11	8
Maynards	11	8
Guys & Gals	12	8
Brooksiders	11	6
Alley Cats	12	6

Top score

D. Hartniol (Cee Dee's) 82.

climax
✓ Windows ✓ Doors ✓ Conservatories
✓ Roofline ✓ Continuous Guttering
✓ Sarnafil Flat Roofs ✓ Solar Hot Water
Phone 01297 35053
www.climaxwindows.co.uk

Pulman's View SPORT

CONTACT OUR SPORTSDESK

Call Howard Larcombe on 01297 446152 or email howard@pemedia.co.uk

SUNDAY Independent
– the West's own regional Sunday
FIRST. BEST. FOR ALL YOUR SPORT

DAN'S THE MAN!

By Howard Larcombe
howard@pemedia.co.uk

AFTER a month's lay-off **Sidmouth Town** returned to South-West Peninsula League Division One (east) action with a 1-0 win at Plymstock United.

In a game of few chances played on a boggy pitch at the hosts' Dean Cross Ground the winning goal arrived midway through the second-half - Dan Tavender smashing a fierce drive into the roof of the net from 20 yards.

Sidmouth manager Paddy Thomas said on the club's website: "It wasn't pretty to watch in what were pretty difficult conditions.

"Our recent inactivity played a part but that shouldn't affect the basics of our game.

"But a clean sheet is always pleasing and I am sure the players will know that we need to improve on this showing. Unfortunately we have no fixture next Saturday."

Meanwhile, after a weekend off, Sidmouth Town Reserves return to their quest of avoiding the drop from the Devon & Exeter League with next Saturday's visit by fellow strugglers Axminster Town Reserves.

Both **Honiton Town** teams featured among the 29 D&E fixtures that fell foul of the wet weather.

The Town first team, still unbeaten and three points clear at the top of Division Two, will hope for better when they head off to face Westexe Rovers at the weekend.

The Ressies, still in with a shout for promotion from Division Six, welcome Halwill Reserves.

huge victories

There was no doubt about the weekend's top scorers. Sam Winslade and Steve Morris both scored four times in runaway Division Three leaders **Upottery**'s 13-0 mauling of Exmouth Amateurs Reserves.

Amazingly Upottery's haul was almost matched by **Offwell Rangers** who crushed Tedburn St Mary 13-1!

Over at Washbrook Meadows **Ottery St Mary** made a decent start to 2014 with a point from a useful 2-2 draw with Woodbury. The two teams meet again in the reverse fixture at Withycombe Raleigh at the weekend.

Ottery Reserves' trip to Topsham 3rds was postponed. The team entertain Exwick Villa Reserves on Saturday.

Back up in the Premier **Feniton**'s title aspirations received a blow as they were surprisingly held to a 1-1 draw at Hatherleigh Town.

Fenny will have three points squarely in their sight on Saturday when they head off to take on relegation-haunted Heavitree United.

Down in Division Four **Awliscombe United** returned home clutching a point and extended their unbeaten run to 10 matches after Duncan Bryant scored the goal in a 1-1 draw against North Tawton at Wordens.

Over in the Perry Street League a Dan Williams strike couldn't save **Farway United** from a 2-1 defeat at Division One leaders South Petherton.

Better news from the Ressies where two Nathan Foggins goals earned a 2-1 win at Hinton.

The first team welcome Pymore on Saturday while the Ressies have no game.

■ **THANK YOU:** Honiton Golf Club President Keith Upstone presents Sue Burroughs and Gill Gillard with their Honorary Life Social Members certificates. The sisters retired from their catering duties at the club on new year's day after giving more than 20 years of loyal service.

TOTAL Plumbing Supplies Ltd
Units 2,3,4 Gloucester Crescent, Heathpark Industrial Estate, Honiton EX14 1DB
Telephone: 01404 540280 | Fax: 01404 540289 | Email: honiton@totalplumbing.co.uk
Total Plumbing Supplies Ltd incorporating Escape Bathrooms and Kitchens
Branches also at: Axminster - Chard - Shepton Mallet
www.totalplumbing.co.uk

Published by Devon, Dorset & Somerset Series of Newspapers Limited, Unit 3, St Michael's Business Centre, Church Street, Lyme Regis, Dorset DT7 3DB. Telephone: 01297 446057. Fax: 01297 444981.
E-mail: pemedia@pemedia.co.uk. Printed by Newbury Weekly News (Printers) Ltd., Newspaper House, Faraday Road, Newbury, Berkshire RG14 2DW.